THE WEATHER
West Texas: Cooler in the Panhandle tonight; cooler in northern sections tonight.

Wichita Daily Times

HOME EDITION

VOLUME XIV. | PRICE 5c—PAY NO MORE | WICHITA FALLS, TEXAS, MONDAY, MARCH 7, 1921. | TWELVE PAGES | NUMBER 297.

ALLIES ARE TO INVADE GERMANY

U. S. NEGOTIATING AN ARMISTICE BETWEEN PANAMA - COSTA RICA

By Associated Press.

SAN JOSE, COSTA RICA, March 7.—An armistice between Panama and Costa Rica and final settlement of the boundaries question is being negotiated through mediation of the United States government, it was announced here today.

WASHINGTON, March 7. — Withdrawal of the Costa Rican forces from the disputed territory in Panama has begun, the state department was advised today officially.

BALBOA, PANAMA, March 7.—The republic of Panama will accept under protest mediation of the United States in the dispute with Costa Rica, President Porras declared today.

Porras made the announcement following receipt of an ultimatum from Secretary of State Hughes demanding cessation of hostilities.

Porras declared Panama will continue arming in preparation for compelling the Costa Ricans to evacuate Almirante if those forces are not withdrawn.

In an interview with the United Press, President Porras said:

"I have received Secretary Hughes' note which has given me a very painful impression, because he advises to withdraw our troops from the Coto territory which has always been under our jurisdiction and which we have recovered after it had been invaded three times by Costa Ricans.

"The award of that territory by Chief Justice White is entirely unacceptable to Panama. We recognize that Chief Justice White is a high and honorable authority, but President Loubet of France was also a very high authority, the highest authority of France, when he pronounced his award.

Requested Mediation.

"Although Costa Rica accepted Loubet's award she asked the mediation of the United States, alleging obscurity in the ward and the necessity of interpreting it, so Chief Justice White was appointed to fix the boundary line according to the best interpretation of Loubet's award, and the chief justice did not limit himself to the powers granted him, but decided freely as if the arbitration had no limitation of powers. We have had and now have reason not to accept the White award and to evacuate the territory which Panama has possessed and allow Costa Rica to occupy it.

"This does not mean," he said, "that Panama will not accept mediation. We will accept, but we protest the basis of the White award."

Panama, he said, should be permitted to retain Coto and the Costa Ricans compelled to withdraw to the north bank of the Sixaola river pending adjudication.

The president said he will reply to Hughes' note, submitting the correspondence to the national assembly tomorrow and being guided by its decision.

Messages from Bocal Del Toro today said that Costa Ricans were not attempting to take that city, but were passing on to Almirate.

Americans have interests in that region. The Costa Rican forces were estimated at 1,800 men.

U. S. NOTE CAUSES A PAINFUL IMPRESSION

PANAMA, March 7.—Receipt of the identical note sent to Costa Rica and Panama by Charles E. Hughes, American secretary of state, asking that hostilities between the two countries cease, produced a "painful impression," said President Porras of the Republic of Panama last evening.

"This impression was caused," continued the president, "because he advised us to withdraw from Coto, which we have recovered from the Costa Ricans."

The president reiterated his recent statement that the arbitration award handed down in 1914 by Chief Justice White was "completely unacceptable" to Panama, adding:

"There is no reason for compelling Panama to accept it, but we will be pleased to secure another opportunity to discuss our rights."

It is understood the United States cruiser Sacramento with an engle boat has arrived at Bocas Del Toro.

Dispatches declaring that Panama had requested intervention by the League of Nations have not been confirmed here, because the Panama government has been keeping secret its peace moves.

SECRETARY HUGHES AND PRESIDENT HARDING CONFER

WASHINGTON, March 7.—Secretary Hughes of the state department went into conference today with President Harding at the white house. It was understood that hostilities between Panama and Costa Rica was the principal subject discussed. He was closeted with the executive for some time.

FUNERAL OF CLARK IS HELD LATE TODAY AT BOWLING GREEN

BOWLING GREEN, MO., March 7.—Champ Clark's body was brought to Bowling Green shortly before noon and will be buried this afternoon among budding lilac bushes in the Little Mound cemetery here. The legislator would have been 71 years old today.

It was planned to inter the body at 2:00 o'clock, but so great were the crowds which clamored for a last view of the stalwart parliamentarian that it may be later when the clay of legislators home town shall cover his remains.

The catafalaque was placed in the Pike county court house and thousands of persons, many with tear-dimmed eyes, streamed through and paid their final respects.

THOUSANDS OF PERSONS VIEW BODY AT ST. LOUIS

ST. LOUIS, MO., March 7.—The body of Champ Clark today was to be taken to the final lap of the homeward journey to Bowling Green for burial this afternoon. The special train carrying the funeral party was scheduled to leave here at 7:00 a. m., arriving in Bowling Green shortly before noon.

Many friends of the former speaker planed to accompany his body from St. Louis, the state was to be officially represented by Governor Hyde, and committees from other branches of the Missouri legislature, which adjourned over the day in respect to the memory of the statesman.

Thousands of persons viewed the body as it lay in state in the city hall from late yesterday until 11:00 o'clock last night.

At that hour, which had been designated for the return to the train, spectators still were filing by the casket.

BOWLING GREEN PAYS TRIBUTE TO CLARK

BOWLING GREEN, MO., March 7.—Champ Clark's home folks waited here today to receive his body and accord a final tribute to their friend.

All business was suspended; schools were closed and throughout the town flags were at half mast and buildings draped in mourning.

Simplicity marked the funeral arrangements. The train bearing the former speaker's body was expected to arrive from St. Louis shortly before noon. Accompanied by a guard of honor from the local post of the American legion, the body was to be taken to the Pike county court house to lie in state until 2:00 o'clock this afternoon. No church ceremony was planned. It was intended instead, to proceed directly from the court house to the Bowling Green Mound cemetery. The burial service of the Episcopalian church was to be read at the grave by Rev. Robert S. Boyd of aKnsas City, a nephew of Mrs. Clark.

Then Champ Clark was to be laid to rest.

SOUTHERN PACIFIC COMPANY ANNOUNCES A WAGE CUT

SAN FRANCISCO, March 7.—A reduction in the wages of common or unskilled labor throughout its system, effective April 16, was announced here today by the Southern Pacific company. The minimum will range from 30 cents an hour in the southern division to somewhat higher rates in other zones.

MAYOR OF LIMERICK AND FORMER MAYOR KILLED EARLY TODAY

DUBLIN, March 7. — George Clancy, mayor of Limerick, was shot and killed at his home in that city early this morning, and his wife was seriously wounded. At about the same time, Michael O'Callaghan, former mayor of the city, was also killed at his residence.

MAYOR AND FORMER MAYOR SHOT WHILE IN THEIR BEDS

BELFAST, March 7.—Bands of men shot George Clancy, mayor of Limerick, and Michael O'Callahan, a former mayor of that city, in cold blood while they were lying in their beds. Mrs. Clancy while endeavoring to protect her husband was shot in the arm.

TWO SINN FEINERS KILLED AND THREE ARE CAPTURED

DUBLIN, March 7.—Two sinn feiners were killed and three captured in a running fight with crown forces today. The sinn feiners were surprised while preparing an ambush. Arms and some ammunition were captured.

POSSE IS HUNTING FOR THREE NEGROES

BALTIMORE, March 7.—Early today a posse of about 100 men, including state and city police, were hunting three negroes, who assaulted Miss Gladys Sergeant, 19 years old, on the outskirts of the city.

BRECKENRIDGE HAS A DISASTROUS FIRE; 14 STORES BURNED

BRECKENRIDGE, TEXAS, March 7.—Another disastrous fire, the second serious conflagration in the last two weeks, did $100,000 damage in the business district here today. Fourteen business houses in south Breckenridge were consumed in today's blaze, which started at 4:00 o'clock from an unexplained origin.

Dynamite was used today to check the flames because of the lack of proper water protection. The explosive was found effective in bringing under control a fire which did approximately $250,000 damage here two weeks ago.

Trotzky and Lenine Plan Flight; Anti-Bolsheviki Contingents Now Nearing the Soviet Headquarters

HELSINGFORS, March 7.—Great fires are sweeping through Petrograd, according to couriers reaching here from Russia today. The reflection of the flames is visible on the Finnish frontier.

Couriers confirmed reports that Commissioner Kalinin had been imprisoned and there were conflicting reports concerning the capture of Lenine Zinovieff, the leading soviet propaganda.

Latest reports said Zinovieff was confined in the Kronstadt jail with other leaders of the bolsheviki.

PARIS, March 7.—Leon Trotzky, minister of war, and Nicolai Lenine, bolshevik premier, are preparing for flight, says a Reval dispatch to the Matin.

Anti-bolshevik contingents are within 30 miles of their headquarters at Gatchina, southwest of Petrograd.

Bolshevik forces have been driven out of Oranienbaum, a town on the southern shore of the Gulf of Finland, 19 miles west of Petrograd, by naval units from Kronstadt, says a dispatch from Viborg. Warships have gone up the Neva river and landed soldiers in Petrograd, where a garrison split, part joining the revolutionary and the rest retreating toward Gatchina. Soviet leaders are terrified.

Anti bolshevik leaders Antonoff at the head of 50,000 well armed peasants is declared to be in control of the governments of Voronezh and Tambov, in southern Russia, and it is said that this fact makes it impossible to revictual the northern sections of the country.

UPRISING AGAINST SOVIET GOVERNMENT IS SPREADING

HELSINGFORS, FINLAND, March 7. All classes of citizens of Kronstadt, the great Russian naval base near Petrograd, have united in the uprising against the soviet government, says a dispatch to the Russian Union Agency here.

Organization of a revolutionary committee, which later became the provisional government, was carried out without participation of political parties and its members were separated almost exclusively from seamen and workmen having no political affiliations.

The provisional government has published a program, the agency announced, the essence of which is a demand for immediate convention of a constituent assembly and the restoration of freedom of trade between individuals.

RED TROOPS ARE FORCED TO RETIRE TO GATCHINA

VIBORG, FINLAND, March 7.—Red troops which started for Petrograd to suppress revolutionary forces have been forced to retire to Gatchina, 40 kilometers from Petrograd, according to dispatches received today.

The reports said many of the red soldiers deserted their comrades to join the mutinous sailors and the workers. Leon Trotzky, minister of war, was said to be concentrating forces at Gatchina preparatory to a drive on Petrograd.

Sailors from Kronstadt, forcing ice breakers into Oranienbaum, were said to have driven soviet officials from the city.

IMPORTANT GARRISON GOES OVER TO THE "WHITE" FORCES

PARIS, March 7.—Twenty-five bolshevik commissaries abandoned by their troops in the vicinity of Petrograd have fled into Esthonia, the French foreign office was advised today. The reports said several were arrested before reaching the border.

Foreign office advices said the Krasnaya Gorka garrison, one of the important centers near Petrograd, had gone over to the "white" forces.

Gregory Zinovoff and Commissioner Malinin were said to have been imprisoned with soviet officials captured in the first rush of mutinous soldiers at Kronstadt.

It was reported Boris Litvinoff, trade commissioner for the bolsheviki, made a sensational escape in a red battleship whose crew remained loyal. It was said to have taken with him all the bolshevik funds collected at Reval.

EXISTENCE OF A REVOLT IS RECOGNIZED BY SOVIET

LONDON, March 7.—A wireless message received from Moscow today says:

"The leaders of the Petrograd rising are Petrichenko, Yakovlenko and Savchenko, father of Serge Savchenkosi; Captain Vladimer Bartneff; Engineer Oreskin and a former clergyman, Putilin."

The foregoing dispatch showing the existence of a revolt in Petrograd comes from official soviet sources, the Moscow wireless services being conducted by the Russian soviet authorities.

APPEAL FOR ASSISTANCE FOR THE ANTI-BOLSHEVIKI

PARIS, March 7.—The "Russian parliamentary committee in Paris" today sent messages to President Harding and Herbert Hoover, secretary of commerce, soliciting help in the form of food and other necessaries for the anti-bolsheviki in Kronstadt and Petrograd. The messages were signed by M. Kedrine of the committee.

REVERSE THE CONVICTION OF HULLETT C. MERRITT

WASHINGTON, March 7.—On motion of the government confessing error, the supreme court today reversed the conviction of Hullett C. Merritt, of Pasadena, California, in 1918, on a charge of hording sugar. Solicitor General Frierson said he acted in accordance with the court's decision last Monday that the penalty sections of the Lever act were invalid.

The Merritt case is the first of scores which were en route to final court to be dropped.

HAGGARD, ARRESTED SUNDAY, BEGINS HIS FIGHT FOR FREEDOM

TO HAVE HABEAS CORPUS HEARING AT 4:30 MONDAY—CLAIMS NOTE WAS JOKE.

WARRANT CHARGING THEFT FILED AT BRECKENRIDGE

Oil Man Says He Left Car In Front Of Home And That He Went To Fort Worth.

Hearing on a writ of habeas corpus filed by H. H. Haggard Monday morning was postponed at 1:30 o'clock to 4:30 Monday evening and Judge P. A. Martin placed him under a $1,000 bond until that time.

Haggard was arrested and placed in the county jail Sunday evening on telegraphic information from the sheriff at Breckenridge. He was taken into custody upon the return of Sheriff Fred Smith from Eliasville where an unsuccessful search for the body was made following the finding of the note. The postponement of the hearing was given in order to give the state an opportunity of getting a copy of the warrant for his arrest.

In the county jail Monday morning, Haggard stated that the note found attached to his clothes was the joke of someone whom he was going to bring to justice and furthehrstated that the reported charge of pipe theft was false as he had never been interested in but one pipe deal which as yet had not been consummated.

Late Monday afternoon it was learned that the sheriff at Breckenridge had filed a copy of the warrant with the Western Union Telegraph company.

At the brief hearing on the writ at 1:30 Monday, counsel for Haggard stated that as far as could be learned no warrant was in the hands of the sheriff here. The state cotended that the warrant would be on hand if some little time was given to secure it. It was further stated at that time that the understanding was that the charge involved property to the amount of some $15,000.

"An arrest will be made in a few days. We have some very good clues as to the identity of the persons who played this hoax on me. [illegible] are some good men working on the case.

This was the statement made by H. H. Haggard Monday morning in his cell in the county jail. He was placed under arrest Sunday evening at 5:30 o'clock by Sheriff Fred Smith and Deputy Dakan [illegible] telegraphic information from the sheriff from Breckenridge.

The message said that the sheriff from Stephens would come after him some [illegible] Monday, as he was wanted there in connection with a pipe theft that occurred last Friday evening near Eliasville.

Mr. Haggard stated [illegible] that he had never been in any [illegible] pipe deal except one and that one had not as yet been consummated. "A man is said to have escaped in a Dodge car when officers over there made the arrest last Friday evening and the sheriff there has merely jumped at the conclusion that it was I, because I do drive a Dodge car."

The oil man said that he could give an alibi as to his whereabouts for the last six months if necessary. He stated that he left Wichita Falls Thursday afternoon at 3 o'clock on his way to Graham, from where he intended to go to Caddo to see a party with reference to the payment of some money.

He met the man out of Eliasville and it was not necessary for him to make the remainder of the trip. On his return he arrived in Graham about six o'clock Friday evening.

Upon arriving in Wichita Falls Saturday morning, he said he had only fifteen minutes to catch the train for Fort Worth and parking his car in front of the house and without waking any of his family or changing clothes, he left. He said after transacting the business in Fort Worth Saturday he returned home, arriving here about 3 o'clock Sunday morning.

Asked concerning his clothes, Mr.

(Continued on Page 6, Column 3.)

LIEUTENANT MILLS KILLED AT M'ALLEN

Automobile Collides With Wagon Driven By a Mexican—Funeral At Atlanta.

McALLEN, TEXAS, March 7.—Aviation Lieutenant Pittman W. Mills, eighth aero squadron, was instantly killed near here last night when the automobile he was driving ran into a wagon driven by a Mexican. The funeral will be held at Atlanta, Ga.

TWO AVIATORS KILLED WHEN AIRPLANE FALLS

LOUISVILLE, KY., March 7.—Lieutenant John T. Lawson of Hartford, Conn., and Private Joseph Read of Norwood, N. J., were dashed to death at Camp Knox, near here today, with an army airplane which failed to right itself during a tail spin. The machine fell nearly 3,000 feet. Lieutenant Lawson was 24 years old; Private Read was 21.

DEVELOPMENTS UPSET PLAN FOR IMMEDIATE PEACE WITH GERMANY

HARDING NOT DISPOSED TO ACT PENDING ALLIED AGREEMENT.

GERMANY'S REFUSAL TO ACCEPT TERMS IN WAY

Favors Withholding Action On The Knox Peace Resolution During Negotiations.

United Press Staff Correspondent.

WASHINGTON, March 7.—President Harding's plans for an immediate declaration of peace with Germany have been upset by that nation's stubborn refusal to accept the allied reparations terms, it was learned today.

Harding is said to feel that adoption of the Knox peace resolution at a time when British and French troops are mobolized to enforce the allied terms by marching into the Ruhr basin and occupying important German industrial centers would be construed abroad as a direct affront to our late associates in the war.

One of Harding's campaign pledges was to make formal peace with Germany immediately upon entering the white house. But now he favors withholding action temporarily on the Knox resolution which he had previously approved in Marion and has suggested to senate leaders that they go ahead on the Colombia treaty and other agreements which still wait ratification.

Harding has decided this is the best way to avoid appearing to approve Germany's present course.

Harding plans a further conference over the situation and legislative matters with Senator Lodge, republican leader, at the white house today.

With replies to the note sent Panama and Costa Rica late Saturday demanding immediate cessation of hostilities between the two countries expected at any time, Harding had another international situation to deal with. The president is expected to send a list of appointments to the senate at noon today. These will consist largely of assistant secretaryships in the executive departments.

MINOR TREATIES TO BE CONSIDERED TODAY BY THE NEW SENATE

WASHINGTON, March 7.—In addition to receiving a list of nominations from President Harding, the new senate today planned to take up a number of minor treaties, including several commercial treaties with Latin-American nations.

These together with the Colombian treaty were reffered to the foreign relations committee last Saturday.

While it was still unsettled whether the Colombian treaty which was expected to be reported out today by the committee, would be disposed of at the extraordinary session, President Harding was said to have indicated in conference with Senator Lodge of Massachusetts, republican leader, that he hoped for its early disposal.

The pending treaties it was indicated strongly by republican leaders that the "three power" treaty guaranteeing France against aggression, would remain in the foreign relations pigeon hole indefinitely, while President Harding's inaugural address was said to have left no doubt that the Versailles treaty would remain in the archives of the White House.

The nominations to be presented by the president today included the appointment of assistant secretaries in several of the government's departments.

MARSHAL FOCH ISSUES ORDERS FOR AN IMMEDIATE ADVANCE TO ENFORCE DEMANDS OF ALLIES

By Associated Press.

LONDON, March 7.—Marshal Foch tonight ordered the allied troops to move into new German territory tomorrow. This was announced officially.

It was stated that there might be one day's delay before the allied armies got under way.

LONDON, March 7.—Allied troops will march into Germany tomorrow in accordance with the decision of the allies to inflict on Germany the penalties provided for because of the non-fulfillment of her reparations obligations, it was announced officially this evening.

After the Germans left the conference this afternoon the British, French and Belgian premiers telegraphed orders for the immediate occupation by the allied troops of Ruhrort, Duisburg and Duesselford.

The German delegation will return to Germany tomorrow. Its members said after the conference that they were not empowered to make any further proposals and that they regretted the possibility that the allied troops were already marching upon Germany.

The instructions to allied commanders on the Rhine were given after the premiers had requested Marshal Foch and Field Marshal Wilson to join in the discussion of the action to be taken. The allied representatives will meet again tomorrow to further the concerted enforcement of the various penalties.

PARIS, March 7.—The French superior war council was called into session today with President Millerand himself presiding. It was believed the council concerned itself with preparations for advancing into Germany if the need arises.

BRUSSELS, March 7.—Minister of War Devese hurriedly left Brussels for London today following a cabinet meeting in which reparations and penalties were discussed.

PARIS, March 7.—The hour for the advance of the allied troops to occupy Duesseldorf, Duisburg and Ruhrort will be daybreak tomorrow, it was announced here tonight.

LONDON, March 7.—(4 p. m.)—The British cabinet has been called into session for this evening in connection with the German crisis.

Andrew Bonar Law, government leader in commons and a member of the cabinet, speaking before the Constitutional club, declared the "situation is very unsatisfactory—it's serious.

LONDON, March 7.—The German reparations proposals are not acceptable and do not justify postponement of the penalties to be inflicted by the allies, it was officially announced following the final conference at 4:30 p. m. today.

The penalties laid down for German refusal to accept the demands of the allies, including occupation of Dusseldorf, Duisberg and Ruhrort in the Ruhr valley, seizure of customs houses, the levying of a tax on German exports and establishment of a customs line along the Rhine.

Von Simons got into communication with Berlin immediately on arrival at his hotel following the conference.

Lloyd George, arriving at St. James Palace, was cheered by a large crowd in the streets.

"Make them pay!" the crowd yelled.

By ED L. KEEN

United Press Staff Correspondent.

LONDON, March 7.—Germany today protested to the League of Nations against the menace of an allied invasion.

The protest was filed with the league council.

Foreign Minister Von Simons of Germany gave notice of his intention of appealing to the league when he said to the allied representatives during their meeting today:

"Germany is not a member of the league, but has signed the pact. I therefore appeal to the league in the name of the German government against the penalties by which we are menaced."

At the time in anticipation of a rupture, the German delegation made preparations to leave London tomorrow at 2:30 p. m.

The forenoon session closed after Von Simons had presented the German proposals and Lloyd George showed his disapproval of them.

"I am afraid I must tell you there is no doubt as to the answer the allies are forced to give," Lloyd George said.

"I think it is desirable, owing to the gravity of the situation that we adjourn until 4:30 when we can give a carefully considered answer."

Von Simons based his appeal to the league on covenant articles defining the mode of settlement of disputes between league members and non-members.

French delegates obstinately opposed the German proposal of five annual payments with an agreement to be reached later on the total sum to be paid. Germany refused to consider the entente suggestion of annual payments of three billion marks for thirty years.

COUNTER PROPOSALS ARE SUBMITTED BY GERMANY

LONDON, March 7.—Foreign Minister Von Simons of Germany today informed the allies that he was unable to agree to the reparations demanded at the Paris conference.

However, the Germans modified their original rejection of the allied demands with the following counter proposals:

1. Agreement to make five of the yearly payments demanded by the allies. (The allies demanded payments extending over 42 years.)

2. Acceptance of the 12 per cent tax on exports, provided that Germany be permitted to flont a loan; that upper Silesia remain German and that commercial restrictions against Germany be abolished.

Von Simons declared that owing to a divergence of views among the Germans, it was necessary to abandon the idea of fixing a total for the idemnity.

They had decided, he said, to revert to the idea of a provisional arrangement providing for payments over a period of from three to five years.

The allies' proposal for a 12 per cent tax on German exports is not practicable, he declared, but the Germans will accept it.

Von Simons said if the allies would accept the proposal the Germans would assign their experts to co-operate with the allies to draft an agreement, proceeding as soon as possible thereafter to fix payments for a 30-year period.

He declared it would be necessary to ask a week's delay if the allies insist on fixing the indemnity total now.

Pleading for acceptance of his suggestion, Von Simons declared:

"If you insist that we fix the total offer now, I shall have to ask a week's delay in order to consult the cabinet personally.

"I think it is important that mistake shall stand between Germany and the allies. If there is a big difference between the amount named at Paris and the German offer it can not be explained on the basis that we desire to evade the treaty or even mock the treaty. It is to be explained through differences of consumption and Germany's capacity to pay."

Von Simons asserted that he is aware of the damage wrought by the world war, but declared no one will benefit if heavy terms are fixed now for the decade to come.

The German spokesman touched only briefly on the question of war guilt which Lloyd George had charged directly to Germany. His country was not alone responsible, he said. He preferred, he said, that the matter of indemnity should have been settled under the terms of the Versailles treaty, but that he was agreeing to the present negotiations for the sake of a peaceable understanding.

The Germans appeared to have little hope of averting a rupture after the session today.

Lloyd George asked Von Simons if the delegation was prepared to offer guarantees for payments extending over the first five years.

The Germans replied that it was not, but that he favored the appointment now of a commission to begin the work of establishing future payments.

INFORMAL CONVERSATIONS ARE RESUMED AT LONDON

LONDON, March 7.—"Informal conversations" between allies and Germans today led to the possibility that a climax to the reparations conference may not be reached before tomorrow.

The German delegation still held to its vow that it will not sign the demands drafted by the Paris conference which include indemnity of $55,000,000,000. The delegation's case, when the conversation began early today, rested on these proposals:

The payment of 15,000,000,000 gold marks in the next five years.

The flotation of a German loan within Germany.

Deduction by the entente of a portion of the prices buyers pay for German goods.

A later conference to fix the balance.

The informal conversations have led to the consideration of three plans of which the foregoing was regarded as the most important.

Premier Lloyd George was reported to have suggested that the Germans pay 35 annuities of 3,000,000,000 gold marks cash in addition to thirty per cent tax on exports. He also proposed that the reparations commission should fix a value on goods on payments already made.

M. Loucheur was said to have submitted that plan to Foreign Minister

(Continued on Page 6, Column 6.)

HARDING ADMINISTRATION WILL MAINTAIN ATTITUDE OF WILSON IN WESTERN UNION CABLE ISSUE

WASHINGTON, March 7.—The attitude of the Wilson administration in refusing to allow the landing of the Barbadoes cable at Miami, Fla., will be maintained by the state department under Secretary Hughes, according to an authoritative statement here today.

The reason the state department has refused to allow the landing of the Western Union cable at Miami is because of its connection at Barbadoes with the British Western Telegraph company cable running to Brazil. The British have a cable monopoly along the coast of Brazil, which the United States has continually opposed.

Definite action toward the laying of the cable at Miami was held up today pending a decision of the matter by President Harding.

Secretary of the Navy Denby had reports on the action of American submarine chaser in preventing the attempt to land the cable Saturday, but was taking no action.

PROSECUTIONS OF HOARDERS OF FOOD WILL BE STOPPED

WASHINGTON, March 7.—All prosecutions of hoarders of foodstuffs under the Lever law will be stopped, despite the fact that the anti-hoarding provision of the statute was not involved in the decision of the supreme court last Monday holding the anti-profiteering sections unconstitutional, Solicitor General Frierson today announced.

NEWSPAPER ARCHIVE®
NEWSPAPER ARCHIVE®

HOLD ERIE RAILROAD GUILTY OF VIOLATING TRANSPORTATION ACT

CHICAGO, March 7.—The railway labor board handed down a decision ruling that the Erie railroad had violated previous board ruling in six respects, particularly in reducing the wages of employes and in failing to cancel these reductions when ordered to do so by the board. The road had contended that the board must hold a hearing before ordering restoration of previous rates of pay.

The railroad ordered a 27 per cent reduction in the pay of track men effective February 1, and later ignored the board's order to restore wages to the rates ordered in the board's decision of July, 1920.

The road set a precedent by its contention that a hearing would have to be held on the board order to restore the previous rates of pay. Had today's decision been favorable to the Erie, it would have opened the way for scores of similar contentions by other roads, it was said.

The board's decision upheld labor's contentions in every instance.

DECISION WILL ESTABLISH PRECEDENT IN CONTROVERSIES

CHICAGO, March 7.—A railroad labor decision which would set a precedent in railroad wage reduction controversies was expected today in the case of the Erie railroad which ordered a 27 per cent reduction in unskilled labor rates effective February 1, and subsequently ignored the board's order to restore the rates of the July, 1920, wage award.

Protest against the retrenchment order, which reduced common labor pay and deducted one day's pay a week from the salaries of all employes paid on a monthly basis, was made to the board soon after it became effective. The board ordered a hearing in a ruling issued February 12, meanwhile directing the road to confer with its employes and to make no change in rates of pay or working conditions except by agreement with the employes.

When the case came before the board on February 23, the employes charged violation of the transportation act in setting aside the provisions of Decision No 2, the wage award applying to common labor. Erie representatives admitted that a reduction had been made and was still in effect. They denied, however, that the road had violated the transportation act and contended that a hearing was necessary before the board could order its wage award continued.

Business depression, reduced cost of living and revenues below operating expenses were given by the road as the reasons for the reduction order.

The road maintained its right to hire common labor at the prevailing local rates, declaring this class of workers was governed by the law of supply and demand.

A decision favorable to the Erie would pave the way for other roads to make similar wage cuts, it was said, and would preface a flood of controversies on the board. Numerous other lines have already announced conferences set for tomorrow on the question of maintainence of wage reductions. The Erie decision, it was said, would play a considerable part in these negotiations.

U. S. COMMISSIONERS OFFER MEDIATION IN THE ATLANTA STRIKE

ATLANTA, GA., March 7.—Commissioners of the United States board of mediation were due to arrive here today to attempt a settlement of a strike which has affected approximately 5,000 employes of the A. B. & A. railway.

Commissioner Chambers of the board who is being accompanied here by Assistant Commissioner Kluttz, was said to have offered mediation on the ground that the strike was detrimental to the public interest. Reports from Macon, said to have emanated from union sources, that railroad crafts throughout the southeast were taking a strike vote on the issue of the A. B. & A. dispute, were subsequently denied here last night by brotherhood officials. They declared the strike would be confined to the single road and also that the purchase of Receiver Bugg to resume operation of trains as soon as new employes could be recruited, as announced by him last night, would not be opposed by the unions.

BASEBALL MAGNATE IS ACTING RAILROAD ENGINEER

BIRMINGHAM, ALA., March 7.—The first mail train to move on the Atlanta, Birmingham & Atlantic railroad since the strike was called on that road Saturday, left here this morning with A. H. (Rick) Woodward, chairman of the board of directors of the Woodward Iron company and owner of the Birmingham baseball club, acting as engineer.

Woodward was a member of the board of directions of the railroad before it was placed in the hands of a receiver.

The train carried passengers.

The other members of the train crew are officials of the road and the Woodward Iron company.

GUSHER IS REPORTED IN ALASKA TERRITORY

Shoots Oil 100 Feet In The Air And Is Reported Making Fifteen Hundred Barrels.

DAWSON, YT., March 7.—Tales of an oil well which produces 1,500 barrels a day and shot oil 100 feet into the air before it was capped, were brought from Fort MacPherson today by a patrol of Canadian mounted police who left here in early January on a 500-mile trip to the mouth of the Mackenzie river. Fort Norman is on the Mackenzie river about 400 miles south of the Arctic ocean and 500 miles east of the Alaskan border.

The information was contained in letters received at MacPherson while the patrol was stopping there and said the cap of the well was blown off ten times during the first six hours after the well was opened. The first oil drillers reached Fort Norman some time ago from Fort Yukon by way of Fort MacPherson and the Arctic Red river.

The patrol included four mounted policemen, two Indians and five dog teams.

LARGE PER CENT OF VERNON TAXES PAID

VERNON, TEXAS, March 7.—City taxes collected during the month of February in Vernon were $1,000. To date approximately 96 per cent of Vernon taxes have been collected.

THREE CONVICTED FOR THE MURDER OF LUBBOCK MAN

LUBBOCK, TEXAS, March 7.—Ed and Hulitt Connally, brothers, were under 99 year sentences to the penitentiary here following verdict yesterday of a jury which tried them and Jesse Bond for murder in connection with the death of Edgar Craft, Santa Fe telegrapher, shot to death during an attempted hold up of the railroad station. Bond was sentenced to 50 years.

The "Gloria Scott"

By A. CONAN DOYLE

Copyright, 1921, by Harper & Bros. Published by special arrangement with The McClure Newspaper Syndicate.

PART ONE.

"Have some papers here," said my friend, Sherlock Holmes, as we sat one winter's night on either side of the fire, "which I really think, Watson, that it would be worth your while to glance over. These are the documents in the extraordinary case of Gloria Scott, and this is the message which struck Justice of the Peace Trevor dead with horror when he read it."

He had picked from a drawer a little the tarnished cylinder, and, undoing the tape, he handed me a short note scrawled upon a half-sheet of slate-gray paper.

"The supply of game for London is going steadily up," it ran. "Head-keeper Hudson, we believe, has been now told to receive all orders for fly paper and for preservation of your hen-pheasant's life."

As I glanced up from reading this enigmatical message, I saw Holmes chuckling at the expression upon my face.

"You look a little bewildered," said he.

"I cannot see how such a message as this could inspire horror. It seems to me to be rather grotesque than otherwise."

"Very likely. Yet the fact remains that the reader, who was a fine, robust old man was knocked clean down by it as if it had been the butt end of a pistol."

"You arouse my curiosity," said I. "But why did you say just now that there were very particular reasons why I should study this case?"

"Because it was the first in which I was ever engaged."

I had often endeavored to elicit from my companion what had first turned his mind in the direction of criminal research, but had never caught him before in a communicative humor. Now he sat forward in his arm-chair and spread out the documents upon his knees. Then he lit his pipe and sat for some time smoking and turning them over.

"You never heard me talk of Victor Trevor?" he asked. "He was the only friend I made during the two years I was at college. I was never a very sociable fellow, Watson, always rather fond of moping in my rooms and working out my own little methods of thought, so that I never mixed much with the men of my year. Bar fencing and boxing I had few athletic tastes, and then my line of study was quite distinct from that of the other fellows, so that we had no points of contact at all. Trevor was the only man I knew, and that only through the accident of his bull terrier freezing onto my ankle one morning as I went down to chapel.

"It was a prosaic way of forming a friendship, but it was effective. I was laid by the heels for ten days, and Trevor used to come in to inquire after me. At first it was only a minute's chat, but soon his visits lengthened and before the end of the term we were close friends. He was a hearty, full-blooded fellow, full of spirits and energy, the very opposite to me in most respects, but we had some subjects in common, and it was a bond of union when I found that he was as friendless as I. Finally, he invited me down to his father's place at Donnithorpe, in Norfolk, and I accepted his hospitality for a month of the long vacation.

"Old Trevor was evidently a man of some wealth and consideration, a J. P. and a landed proprietor. Donnithorpe is a little hamlet just to the north of Langmere, in the country of the Broads. The house was an old-fashioned, widespread, oak-beamed brick building, with a fine lime-lined avenue leading up to it. There was excellent wild duck shooting in the fens, remarkably good fishing, a small but select library, taken over, as I understand, from a former occupant, and a tolerable cook, so that he would be a fastidious man who could not put in a pleasant month there.

"Trevor senior was a widower and my friend his only son.

"There had been a daughter, I heard, but she had died of diphtheria while on a visit to Birmingham. The father interested me extremely. He was a man of little culture, but with a considerable amount of rude strength, both physically and mentally. He knew hardly any books, but he had traveled far, had seen much of the world, and had remembered all that he had learned. In person he was a thick-set burly man with a shock of grizzled hair, a brown, weather-beaten face, and blue eyes which were keen to the verge of fierceness. Yet he had a reputation for kindness and charity on the country-side, and was noted for the leniency of his sentences from the bench.

"One evening, shortly after my arrival, we were sitting over a glass of port after dinner, when young Trevor began to talk about those habits of observation and inference which I had already formed into a system, although I had not yet appreciated the part which they were to play in my life. The old man evidently thought that his son was exaggerating in his description of one or two trivial feats which I had performed.

"'Come, now Mr Holmes,' said he, laughing good humoredly. 'I'm an excellent subject, if you can deduce anything from me.'

"I fear there is not very much,' I answered; 'I might suggest that you have gone about in fear of some personal attack within the last twelve-month.'

"The laugh faded from his lips, and he stared at me in great surprise.

"'Well, that's true enough,' said he, 'You know, Victor,' turning to his son, 'when we broke up that poaching gang they swore to knife us, and Sir Edward Holly has actually been attacked. I've always been on my guard since then, though I have no idea how you know it.'

"'You have a very handsome stick,' I answered. 'By the inscription I observed that you had not had it more than a year. But you have taken some pains to bore the head so as to make it a formidable weapon. I argued that you would not take such precautions unless you had some danger to fear.'

"'Anything else?' he asked, smiling.

"'You have boxed a good deal in your youth.'

"'Right again. How did you know it? Is my nose knocked a little out of the straight?'

"'No,' said I. 'It is your ears. They have the peculiar flattening and thickening which marks the boxing man.'

"'Anything else?'

"'You have done a good deal of digging by your callosities.'

"'Made all my money at the gold fields.'

"'You have been in New Zealand.'

"'Right again.'

"'You have visited Japan.'

"'Quite true.'

"'And you have been most intimately associated with some one whose initials were J. A., and whom you afterwards were eager to entirely forget.'

"Mr. Trevor stood slowly up, fixed his large blue eyes upon me with a strange wild stare, and then pitched forward, with his face among the nut-shells which strewed the cloth, in a dead faint.

"You can imagine, Watson, how shocked both his son and I were. His attack did not last long, however, for when we u.did his collar and sprinkled the water from one of the finger-glasses over his face, he gave a gasp or two and sat up.

"'Ah, boys,' said he, forcing a smile, 'I hope I haven't frightened you. Strong as I look, there is a weak place in my heart, and it does not take much to knock me over. I don't know how you manage this, Mr. Holmes, but it seems to me that all the detectives of fact and of fancy would be children in your hands. That's your line of life, sir, and you may take the word of a man who has seen something of the world.'

"And that recommendation with the exaggerated estimate of my ability with which he prefaced it, was, if you will believe me, Watson, the very first thing which ever made me feel that a profession might be made out of what had up to that time been the merest hobby. At the moment, however, I was too much concerned at the sudden illness of my host to think of anything else.

"'I hope that I have said nothing to pain you?' said I.

"'Well, you certainly touched upon rather a tender point. Might I ask how you know, and how much you know?' He spoke now in a half-jesting fashion, but a look of terror still lurked at the back of his eyes.

"'It is simplicity itself,' said I. 'When you bared your arm to draw that fish into the boat I saw that J. A. had been tattooed in the bend of the elbow. The letters were still legible, but it was perfectly clear from their blurred appearance and from the staining of the skin round them, that efforts had been made to obliterate them. It was obvious, then, that those initials had once been very familiar to you, and that you had afterwards wished to forget them!'

"'What an eye you have!' he cried, with a sigh of relief. 'It is just as you say. But we won't talk of it. Of all ghosts the ghosts of our old loves are the worst. Come into the billiard room and have a quiet cigar.'

* * * *

"From that day, amid all his cordiality, there was always a touch of suspicion in Mr. Trevor's manner toward me. Even his son remarked it. 'You've given the governor such a turn,' said he, 'that he'll never be sure again of what you know and what you don't know.' He did not mean to show it, I am sure, but it was so strongly in his mind that it peeped out at every action. At last I became so convinced that I was causing him uneasiness that I drew my visit to a close. On the very day, however, before I left, an incident occurred which proved in the sequel to be of importance.

"We were sitting out upon the lawn on garden chairs, the three of us, basking in the sun and admiring the view across the Broads, when a maid came out to say that there was a man at the door who wanted to see Mr Trevor.

"'What is his name?' asked my host.

"'He would not give any.'

"'What does he want, then?'

"'He says that you know him, and that he only wants a moment's conversation.'

"'Show him round here.' An instant afterwards there appeared a little wizened fellow with a cringing manner and a shambling style of walking. He wore an open jacket, with a splotch of tar on the sleeve, a red-and-black check shirt, dungaree trousers, and heavy boots badly orn. His face was thin and brown and crafty, with a perpetual smile upon it, which showed an irregular line of yellow teeth, and his crinkled hands were half closed in a way that is distinctive of sailors. As he came slouching across the lawn I heard Mr. Trevor make a sort of hic-coughing noise in his throat, and, jumping out of his chair, he ran into the house. He was back in a moment and I smelt a strong reek of brandy as he passed me.

"'Well, my man,' said he. 'What can I do for you?'

"The sailor stood looking at him with puckered eyes, and with the same loose-lipped smile upon his face.

"'You don't know me?' he asked.

"'Why, dear me, it is surely Hudson,' said Mr. Trevor in a tone of surprise.

"'Hudson it is, sir,' said the seaman. 'Why, it's thirty year and more since I saw you last. Here you are in your house, and me still picking my salt meat out of the harness cask.'

"'Tut, you will find that I have not forgotten old times,' cried Mr. Trevor, and, walking toward the sailor, he said something in a low voice. 'Go into the kitchen,' he continued out loud, 'and you will get food and drink. I have no doubt that I shall find you a situation.'

"'Thank you, sir,' said the seaman, touching his forelock. 'I'm just off a two-yearer in an eight-knot tramp, short-handed at that, and I wants a rest. I thought I'd get it either with Mr. Beddoes or with you.'

"'Ah!' cried Mr. Trevor. 'You know where Mr. Beddoes is?'

"'Bless you, sir, I know where all my old friends are,' said the fellow with a sinister smile, and he slouched off after the maid to the kitchen. Mr Trevor mumbled something to us about having been shipmate with the man when he was going back to the diggings, and then, leaving us on the lawn, he went indoors. An hour later, when we entered the house, we found him stretched dead drunk upon the dining room sofa. The whole incident left a most ugly impression upon my mind, and I was not sorry next day to leave Donnithorpe behind me, for I felt that my presence must be a source of embarrassment to my friend.

"All this occurred during the first month of the long vacation. I went up to my London rooms, where I spent seven weeks working out a few experiments in organic chemistry. One day, however, when the autumn was far advanced and the vacation drawing to a close, I received a telegram from my friend imploring me to return to Donnithorpe, and saying that he was in great need of my advice and assistance. Of course I dropped everything and set out for the north once more.

"He met me with the dog-cart at the station, and I saw at a glance that the last two months had been very trying ones for him. He had grown thin and careworn, and had lost the loud, cheery manner for which he had been remarkable.

"'The governor is dying,' were the first words he said.

"'Impossible!' I cried. 'What is the matter?'

"'Apoplexy. Nervous shock. He's been on the verge all day. I doubt if we shall find him alive.'

"I was, as you may think, Watson, horrified at this unexpected news.

"'What has caused it?' I asked.

"'Ah, that is the point. Jump in and we can talk it over while we drive. You remember that fellow who came upon us the evening before you left us?'

"'Perfectly.'

"'Do you know who it was that we let into the house that day?'

"'I have no idea.'

"'It was the devil, Holmes,' he cried. "I stared at him in astonishment.

"'Yes, it was the devil himself. We have not had a peaceful hour since—not one. The governor has never held up his head from that evening, and now the life has been crushed out of him and his heart broken, all through this accursed Hudson.'

"'What power had he, then?'

"'Ah, that is what I would give so much to know. The kindly, charitable, old governor—how could he have fallen into the clutches of such a ruffian! But I am so glad that you have come, Holmes. I trust very much to your judgment and discretion, and I know that you will advise me for the best.'"

Tomorrow—The "Gloria Scott," continued.

TAKE NECESSARY STEPS FOR APPROVAL OF BONDS

HALLETSVILLE, TEXAS, March 7.—Refusal of Attorney General Cureton to approve the $20,000 bond issue voted by Halletsville for rehabilitation of the water works and light plan has caused the city council to take steps necessary for approval of the bonds, it was announced today.

LUCKY STRIKE "IT'S TOASTED"
CIGARETTE
No cigarette has the same delicious flavor as Lucky Strike. Because Lucky Strike is the toasted cigarette.
The American Tobacco Co.

WANTED
To Purchase Production From Owners
HAVE FOR SALE CASING:
150 feet 20-inch, 90-lb. at per foot $5.14
377 feet, 15 1-2-inch, 70-lb, at per foot $3.67
1518 feet, 10-inch, 40-lb. at per foot $1.70
1081 feet, 12 1-2-inch, 50-lb at per foot $2.30
3400 feet, 6 5-8-inch, 24-lb. at per foot $1.10
4300 feet, 2-inch gas line pipe at per foot 14c
7 100-bbl. Galvanized Tanks at each $50.00
W. W. SILK
1200 City National Bank Building.

PUT YOUR SPARE TIME TO WORK
Private Instruction in—
Gregg Shorthand, Touch Typewriting, Business English, Spelling, Punctuation and Business Methods. Telephone 2219.
MRS. J. A. GARDNER
1903 Elizabeth Ave.

SAVE THAT DOLLAR FOR SAUL'S DOLLAR-DAY SALE

We Need Your Lock and Key Work
We repair Cash Registers, Safes, Talking Machines; change combinations. We have the best line of car switch keys in the city.
Andrew Young Co.
Successors to Young & Webb
Phone 6358. 904-A Eighth St

FITS
EPILEPSY
NERVOUS DISORDERS
If you suffer with Epilepsy, Fits, Spasms or Nervous Disorders, no matter how bad, write to-day for a large bottle of W. H. Pecke's Treatment, ABSOLUTELY FREE.
W. H. Pecke, 1 Cedar St., New York.

STARS of the STAGE AND OPERA are constant users of
ED. PINAUD'S HAIR TONIC
Many actors and actresses of world fame have testified to the merits of this fragrant French Eau de Quinine.
Nothing equals it for preserving the youthful beauty of the hair.
By keeping the scalp clean and healthy it prevents dandruff, the forerunner of baldness.
Use ED. PINAUD'S Hair Tonic faithfully for one month and
Watch the Results
PARFUMERIE ED. PINAUD
American Offices
ED. PINAUD BLDG. NEW YORK

The Pyramid of Perfection
—Like the ancient pyramids of Egypt, the pyramid display of "Belle of Wichita" Flour, at the "Times" Cooking School, represents the sort of quality that will stand the test of time.
Belle of Wichita FLOUR
in its unchanging goodness stands alone. Chosen by Mrs. Florence Austin Chase as the only Flour used in her lectures and demonstrations.
MANUFACTURED BY
The Wichita Mill & Elevator Co.
WICHITA FALLS, TEXAS

NEWSPAPER ARCHIVE®

GOVERNOR HARDING TO CONTINUE WITH THE RESERVE BOARD

NOT EXPECTED TO RESIGN ALTHOUGH HE IS A DEMOCRAT.

CONFIDENTLY EXPECTED HE WILL BE RE-APPOINTED

President Will Emphasize The Non-Partisan Character Of This Institution.

By MARK SULLIVAN,
National Political Correspondent of the New York Evening Post.

(Copyright 1921 by the New York Evening Post.)

WASHINGTON, D. C., March 7.—The governor of the federal reserve board, W. P. G. Harding, who is a democrat appointed by Wilson from Birmingham, Ala., will not be expected to resign by President Harding, and will not take the office of president of a private bank for foreign trade but will continue in his position until the end of his term in 1922, and it may confidently be expected, will then be reappointed for another ten-year term.

In this news there is cause for great satisfaction. Within the past few weeks it has been apprehended, and very frequently implied in the news, that the dignity and permanence of the federal reserve board was menaced in two ways.

For one it has been taken for granted that President Harding would regard the governor of the federal reserve board the same as cabinet members, diplomats, and others would expect him to resign and would fill the office with a republican; in fact scores of names of republicans have been mentioned for the post.

But President Harding, on the suggestion of some of his advisors has determined to take advantage of his opportunity to emphasize the non-partisan character of this institution and to create for it that most important tradition of dignity and immunity from politics that is attached to the supreme court of the United States.

In the opinion of thoughtful persons desirous that the federal board should have the authority and the public confidence that go with acknowledged impartiality, this is one of the finest things in President Harding's conduct of the beginnings of his administration.

One other apprehension arising out of news that has figured importantly in the papers recently is removed by this same attitude of President Harding.

Some months ago it was announced that a group of bankers was forming a $105,000,000 corporation for foreign trade, and that as soon as the formation should be completed they would offer the presidency of it to Governor Harding of the reserve board.

This seemed to threaten to make out of the governorship of the federal reserve board one of those less dignified and ephemeral federal offices in which men serve for a brief time in order to acquire experience, and then capitalize that experience by accepting office in private corporations at very much larger incomes.

If the federal reserve board, which is still comparatively in its beginnings, should become fixed in custom in the public mind as that kind of a body, it would be unfortunate. The thing to aspire to is that the federal reserve board should be regarded with the same confidence and as having the same sanctity as the supreme court.

No private corporation would dream of trying to take a justice of the supreme court off the bench by an offer of many times his present salary.

Of course, the suggestion of the foreign trading corporation was justified to a degree by the expectation that the governor of the federal reserve board would be out of office anyhow because of the assumption that an incoming republican president would want the place filled by his own appointee. President Harding's attitude on this point, however, clears away all the apprehension.

In the course of time there will be minor statutory changes in the management of the federal reserve board. The two ex-officio members, the secretary of the treasury and the controller of the currency who are necessarily political will probably be removed from the board and by that act it will become possible to make the board a more and more purely non-partisan body. It is probable that in time the length of the term of members of the board will be increased to twelve years, and this approximation to the permanency of tenure which is enjoyed by justices of the supreme court will go that much further in the direction of increasing the dignity of the board and the public confidence in it. It is essential that the part of Governor W. G. P. Harding in this situation should be recognized. Everybody knows that he could make many times his official salary by going into private banking. That he should be willing to make the sacrifice in order to play in this new institution something of the part that John Marshall played in giving authority and direction to the supreme court in its beginnings is a fine bit of public service.

Dr. P. L. Myers, chiropractor, has moved his office from 812½ Ohio, to Rooms 614 and 616 American National Bank Bldg. 296-3tc

BETTER THAN CALOMEL

Thousands Have Discovered Dr. Edwards' Olive Tablets are a Harmless Substitute

Dr. Edwards' Olive Tablets—the substitute for calomel—are a mild but sure laxative, and their effect on the liver is almost instantaneous. These little olive-colored tablets are th result of Dr. Edwards' determination not to treat liver and bowel complaints with calomel.

The pleasant little tablets do the good that calomel does, but have no bad after effects. They don't injure the teeth like strong liquids or calomel. They take hold of the trouble and quickly correct it. Why cure the liver at the expense of the teeth? Calomel sometimes plays havoc with the gums. So do strong liquids. It is best not to take calomel. Let Dr. Edwards' Olive Tablets take its place.

Headaches, "dullness" and that lazy feeling come from constipation and a disordered liver. Take Dr. Edwards' Olive Tablets when you feel "logy" and "heavy." They "clear" clouded brain and "perk up" the spirits. 15c and 30c.

TOOTS AND CASPER—An Umbrella Is a Money-Saver —BY J. E. MURPHY

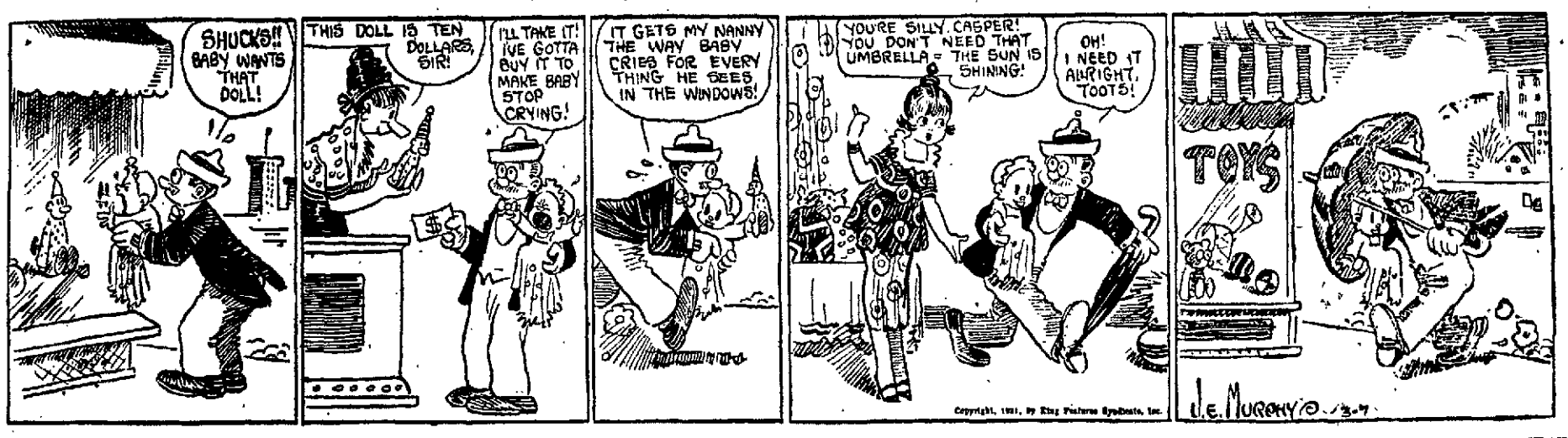

Right of a Woman To Smoke in Public Is Issue at Houston

HOUSTON, TEXAS, March 7.—Right of a woman to smoke in public will be decided in court here. John Park, smoker, has filed divorce proceedings against his 18 year old wife, Mabel G. Park, in which, among other things, he alleges "her smoking in public" has caused him "great mental anguish."

Business men and women of Houston were divided on whether the woman should smoke in public.

"Sure, let her smoke to her heart's content, pipe, cigarette or cigar, right down Main street," Police Sergeant Wilkins said. "There is no law against it. If the woman stands on the rear platform of our cars she may smoke all she pleases." Manager Brush of the street car company said.

"But they haven't done it yet."

"Women are not allowed to smoke in lobby or dining room," Manager Morton, Rice hotel, said. "Our head waiter has instructions not to permit them to smoke in the dining room."

"It's a woman's privilege to smoke in our rest room if the cares to do so," Mrs. G. A. Young, welfare worker at a large department store, said.

WILL REPRESENT BAYLOR IN ORATORICAL CONTEST

VERNON, TEXAS, March 7—Milford Rouse of Vernon will represent Baylor university in the state oratorical contests this spring to be held at Waco. Young Rouse is a son of Rev. W. T. Rouse of the First Baptist church here. He was a honor graduate of the local high school three years ago.

Dr. Duane Meredith has moved his office from 718½ Ohio to 210 American Natl. Bank. Phone 2300 and 6620. 274-30tc

TABLOIDS

Police Case—Then.

NEW YORK.—A woman has a right to go about the house clad in a kimona or a bathing suit, or anything, provided she is not actually nude, Magistrate Rosenblatte ruled. If she wears nothing, however—then it's a police case.

Easy to Pass Exams.

CHICAGO.—It's going to be easy for Miss Dorothy Park to pass her exams at the New Trier High school. She's engaged to C. W. Boyle, her professor.

Reserves Are Called.

NEW YORK. — Police reserves were called when traffic on Fifth avenue was blocked by crowds listening to an overdressed girl lecture on the "costume urge." "She" was a male freshman of New York university.

WOODMEN DELEGATES ARE ARRIVING IN HOUSTON

HOUSTON, TEXAS, March 7.—Delegates to the biennial convention of the Woodmen of the World and Woodmen Circle began arriving here today for the four-day meeting which opens tomorrow.

A fight against the administration backing the new and increased rates in the order is predicted and a meeting by opponents of the new rates is set for tonight. It is expected that delegates and visitors will number 9,000.

Dull hair is delightfully improved with a Golden Glint shampoo. 291-20tp

University Club Luncheon

MEZZANINE DINING ROOM, KEMP HOTEL

TUESDAY, TWELVE O'CLOCK NOON, MARCH 8TH, 1921

MISS JOSEPHINE MANN - - - - PIANO SOLO
MISS EMMA M'GINNIS - - - - VOCAL SOLO
E. M. MANN - - - - - - CITY ATTORNEY
IMPROMPTU TALKS BY MEMBERS
—PROGRAM COMMITTEE

Act Well Your Part, There All Honor Lies.
Be Clear On The Ides Of March.

A Wonderful Opportunity

ONE THAT HAS NEVER OCCURRED BEFORE THERE WILL NOT BE SUCH A CHANCE AGAIN

SEE WHAT WE GIVE YOU—

In order to bring our remarkable book "LOVE AND WAR" before the public we are making a most unusual offer. "LOVE AND WAR" is a romantic novel; full of life and fire and passion. A tale of heroism and love's reward. It is vivid and arresting; once you begin, you cannot stop until you have read to the end. It makes the tears come to your eyes; and your heart beat fast with excitement, for it takes you to the actual scene of conflict—tells you things that have never been told before. Read what Lieutenant Cross of the Canadian Air Force, says about it:—

"I have read 'Love and War'. It is vivid and thrilling. I myself took an active part in the War, and so am in a position to judge the truth of the descriptions. They are REAL. The book gave me a new insight into the conditions that existed at the Front. The happy way in which Romance is blended with Reality makes it a most outstanding book,—one that should be read by everybody who is interested in the doings of fair women and brave men.

"Yours very truly,
"Ronald Cross,
"Lieutenant, C.A.F."

The published price of this remarkable book is $3.50. We make a special offer at the very low price of..... $2.50

In addition to the above, we send to you, absolutely FREE

A Reliable Watch

This Splendid Timekeeper is made by the largest makers of watches in the world. It is handsome and reliable; a Watch that any man or woman would be proud to own. This is not a cheap thing, but a Watch that costs $2.50 in any U.S.A. store, or $3.35 in any Canadian store. When you receive it, compare it with the watches in any jewellers—you will see that the watch we give you is the same as those sold at the prices we have named.

BUT THAT IS NOT ALL.

We also send you, as a free gift, FIVE SPLENDID BOOKS, printed on good paper, handsomely bound, well illustrated, that sell at 60 cents apiece—$3.00 in all. These are good, clean fiction for men and women, boys and girls. You will read them over and over again. We will make a selection of 5 from a series and send them Free, so that you will know THE WORLD PUBLISHING ASSOCIATION, and tell your friends about us.

To those who send their orders before March 10th, 1921, we make a further present of 10 Useful Household Articles. So see that your order is in on time.

WHY WE MAKE THIS UNIQUE OFFER.

No doubt you are asking yourself how anybody could give such a remarkable amount of goods, all for the small sum of $2.50. As you know, it costs any advertiser many thousands of dollars to get his name and his goods before the public. Often it is a question of years, as well as of money, before people all over the country know about a firm. We have decided to MAKE OURSELVES KNOWN, so that there is not a home where THE WORLD PUBLISHING ASSOCIATION is not a familiar name. And this is the method we have adopted. We believe that if we GIVE YOU SOMETHING, such as has never been given before, you will learn about us more quickly and more satisfactorily, than if you saw our name a thousand times. But you have to hurry up. Send in your order before March 10th and take advantage of our Great Free Offer.

DO NOT WAIT—DO NOT DELAY

SEND YOUR ORDER BEFORE MARCH 10th.

THE WORLD PUBLISHING ASSOCIATION

UNITED STATES Ordering Office, BUFFALO, N.Y.
CANADIAN Ordering Office, TORONTO, ONT.

THE WORLD PUBLISHING ASSOCIATION Canadian Office: Toronto U.S.A. Office: Buffalo

Gentlemen:—Please send me, in accordance with your special offer,
"Love and War" Your free Gift of a Reliable Watch
Five Books of Fiction Ten Useful Household Articles
(If this order is posted before March 10th.)

I enclose $2.50, and I understand that if the goods are not satisfactory, you will return my money.

Name.....
Address.....
.....
Paper in which I saw this Advertisement.....

WRIGLEY'S

Pleases Them All!

AFTER EVERY MEAL

It appeals to everybody because of the pleasure and benefit it affords.

The longest-lasting refreshment possible to obtain.

Sealed tight—kept right in its wax-wrapped impurity-proof package.

5c

The Flavor Lasts

NEWSPAPERARCHIVE®

Clubs and Social Events

THE TIMES' DAILY WOMAN'S PAGE

Woman's Page Editor's Phone 4393

Comment Features

Day Nursery Kiddies To Show 'Em What's What in Style Show

The Day Nursery Kiddies will show 'em what's what in style, come March 11th

All decked out in their nursery "coveralls," with carnival hats and floating balloons which have already been ordered from the Girls' Friendly club, the babies will spread the happy fame of the Wichita Falls Day Nursery from a gaily bedecked float in the big Style Show Auto Parade Friday afternoon

Mrs O H. Randel's car has been volunteered for service for the nursery and white crepe paper and ribbons will be the background of the decoration with crepe flowers in a pretty color scheme to offset the bright-eyed little folks

The nursery babies are an unusually attractive bunch, and will make a happy car full of "human blossoms"

* * * *

NOTHING TO IT.

"I've never tried to beat a train across the right of way, so I have still two feet on which to raise my corns today There's nothing very much to gain by hitting up the speed, be safe and sane and look both ways, has ever been my creed And so today I walk about with joy upon this sphere and never have collisions throw me on my left-hand ear

"When I rise from my downy couch with three snorts and a hoot, I do not strangle myself in my twisted union suit I wait till I can sort it out and find its legs and arms, and leisurely I drape the thing about my dimpled charms and go abroad, and when it's time to cross a busy street, I look both ways and every way, because my life is sweet Perhaps it is not sweet to all the many folks I see, but, I will tell the anxious world, I'm very fond of me and if I butted railway trains and fooled with stunts like that I'd feel extremely absent from the place where I am at.

"And I like that place more than well that's where I want to stay, I love to have my easy chair and three square meals a day I love to eat and love to drink, and watch the world go by and see the johnny-jump-ups jump up neath the springtime sky It's a good world, a grand old world, and there is lots to do; the winter time has oysters and the summer Irish stew, and there are pancakes mornings and a nice broiled steak at noon, and when a fellow's full of food the whole world is in tune.

"I like my pumpkin pie o' nights, and like my easy chair where I can read while little kids put sandburrs in my hair And that is why I never rush and never take a chance speed may seem like the road that leads up the hill to romance, but what would I do with romance if fate should crack my beah, and I should head a cavalcade out there to Evergreen?"—J. M. L., Houston Chronicle.

* * * *

Personal Mention

Miss Virginia Walters of Florence, North Carolina, came in Saturday evening to make her home for a time with her uncle and aunt, Dr and Mrs Charles R. Hartsook. Miss Walters will attend school here

* *

Mrs Ed Howard, Rhea Howard and Louis Maloney returned Sunday from Wolfe City, where they were called by the death of Mrs Howard's and Mr Maloney's father, S W Maloney

* *

Mrs William Danforth of the William-Mary has returned from a two weeks' visit in Houston

* *

Mrs A Andree, Mrs Agnes Marquande and little daughter, Evelyn, came in Sunday from McAllen, and will be here temporarily Mr Marquande was expected in Monday They are visiting Mrs C A Andree at 2105 Ninth

* *

William Moore and Mrs V. E Joekel of the William-Mary hotel visited friends in Fort Worth Sunday.

* *

HIGH SCHOOL GIRLS' CLUB DRESSES DOLLS FOR NURSERY

The High School Y W C A Girls' club presented the Day Nursery with a box of beautifully dressed dolls last week for the kiddies of the nursery The girls had dressed the dolls during meetings and at home They were very much appreciated, as many of the dolls which the nursery had at its opening are pretty much the worse for wear

By Way of the Transom

By L. M. D.

"You'll have to do like the psychoanalysts do," said the Goop, hopefully

"I may be a polka-dotted wildcat," I said, "but I'm not any Psyche-anything I've never even done my hair up in a Psyche knot, It's always been coronet-braided, like it is now. . . But what do the Psyche-Anna's do that would make my ear stop hurting?"

Your ear isn't hurting anything to speak of," said the Goop calmly "It wasn't hurting enough for me to notice even In fact, I doubt if it is hurting at all I was thinking about your getting a flat tire on that Advertising Tea thing"

"Flat tire" I murmurded "You slangy thing" How came you to have such a preposterously pat thought? Just for that I won't beat about the bush I HAVE got a—er—flat tire What do you know about it?"

"Nothing," said the Goop, "but you've had several flat tires in past few months, and I thought you'd better be finding out about them."

"I don't know what you mean, 'finding out,'" I said gloomily "All I know is I've just lost all my enthusiasm When I went to bed last night I had the thing worked out to the last detail I knew we were going to make a few hundred dollars, and that it was going to be one of the prettiest and most successful affairs ever given in this small but prosperous city I could just see things fitting into other things and everybody helping

"This morning I feel like I had been steam-rolled, so far as the Advertising Tea is concerned. I've just simply gone flop

"What do you reck'n made me" Everything is just like it was last night, after we had our meeting I didn't have any bad news before breakfast and nobody has broken out with smallpox I can't understand it."

"Well, I said you'd have to do like the mind specialists do," recommended the Goop again "Don't you remember what a flat tire you had on that box supper entertainment thing last month? Oh, I know you went on with it, and it turned out all right, but you went on the rims"

"Find out what's behind it"

Considering the Goop's cheerful habit of disappearing at the crucial moment I was glad I knew how the mind specialists do so I traveled that track a while They put one to sleep, reflected, hypnotized Then they made the secondary mind, which is always awake, go back over the subject's life and see what it is treasured up in the memory that is causing the present trouble, fear, dislike, or sub- or abnormality of attitude toward some special thing

But loss of enthusiasm is scarcely a sub- or abnormality. Yet I had found myself suffering from it in sudden and unexpected visitations half a dozen times lately, with no apparent cause not even the slightest untoward happening to dampen the original interest. It had to be explained some way, and I started out to get at the bottom of it.

"I believe I got at the bottom. To make it short, it was this, and if you are a victim of "flats," too, you might try it. Because, short of a lot of real interference and difficulty, there's no reason for loss of enthusiasm on anything that has been reasonably well worked out The loss is due to the "darn crookedness" of human disposition For me, the first thought I had had on awakening had been the costume that had to be got ready during the next week for Rosie's recital. I hadn't forgotten it, but had postponed consideration knowing it would take a very short time to arrange But with the perversity of things of little account that try to camouflage themselves into mountains, it had hopped down and flopped its wings in my face with a noisy clamour Then I remembered the tea, of course, and also, of course, the natural reaction of a second remembrance of something to be done was not propitious It put the tea in bad right at the start And then, with the beginning of an unfortunate disposition toward the tea, Mrs Payne Hodges popped into my mind Mrs Payne Hodges had talked and voted in unalterable opposition to the tea, and I liked Mrs Payne Hodges The next thing I did was to plan, on account of the other things that had to be met, to leave something undone that day which is a regular daily duty It happened also to be the one thing which passes with me as my one real accomplishment, among the more ordinary routine of work The one thing which, very small and inconsequent in itself, reaches out a finger toward the outside world

Those were the only thoughts and decisions I could remember, all of which tumbled in at the same time So I took them up one by one I knew Rosie's costume was a small matter, and proceeded to pigeonhole it in the proper recess, for later consideration. Mrs Payne Hodges was despatched about as quickly While I liked her and respected her judgment in most things, the big majority had voted for the tea, and would work like Trojans for its success I was surprised that it had seemed to matter so much, for just a minute.

Then I got busy and did the thing I do every day. It's troublesome and difficult—often—but I knew that that fact had probably been at the bottom of my temptation to leave it undone. By crowding a little and making an extra effort I could do it.

I had to talk hard and work hard, and yet, with the extra work the enthusiasm for the tea came back Things smoothed out, and I worked definitely to smooth them. By afternoon I felt as if I had laid a ghost

Yet the solution was simply that I had discovered the ghost, and it had worked the same as it does in cases of fear. There had been no honest reason for the flat," and so—there wasn't any flat. The tricky trouble makers in my mind had had an unveiling, and they shivered to nothingness in the daylight of reason.

* * * *

ROYAL NEIGHBORS GUESTS OF MRS. JOHN CRAIG ON TUESDAY

Royal Neighbors are reminded of the entertainment at the home of Mrs. John Craig Tuesday afternoon, 1203 Marshall street, from 3 to 5 All members will be welcome

* * * *

SILVER TEA TUESDAY AFTERNOON A JUNIOR HIGH SCHOOL BENEFIT

A general invitation is extended the patrons and friends of the junior high school to the silver tea at the home of Mrs J F Riggs Tuesday afternoon at 1515 Tenth street

The tea is a benefit for the Junior High Parent-Teacher club and a big attendance is hoped for Hostesses will include Mesdames John C. Kay, H. N. Pounds, Jim Robertson and W C Witcher An attractive program has been arranged.

RELEASE YOUNG MAN ARRESTED SATURDAY NIGHT

Lester Inman, arrested late Saturday night by Texas Ranger M T Gonzaules on complaint of the latter's wife, was released from custody by Police Commissioner Bralley Sunday afternoon.

Inman is alleged to have attempted to force his attentions on Mrs. Gonzaules Saturday evening and is alleged to have followed her for several blocks through the streets of the city. He was beaten by the ranger and was later placed in jail.

Commissioner Bralley, after hearing the details of the case, decided that the punishment meted out by Gonzaules had been sufficient, a view also held by Inman He told the commissioner that he guessed he deserved the beating and that if released he would leave town at once. His home, he said, was in Paducah.

BOB LYONS ARRESTED ON CHARGE OF FORGERY

Bob Lyons, charged with forgery was placed under arrest at Graham Sunday afternoon by Sheriff Fred Smith He is charged with forgery Sheriff Smith saw the man on the streets of Graham when he was returning from Ellasville and brought him to Wichita Falls

Walla Walla High School Girls Will Dress More Simply

WALLA WALLA, WASH., March 7—With the extreme penalty as suspension from school, girls of the Walla Walla high school planned to put into effect dress reform rules. The girls by a vote of 344 to 77, adopted resolutions forbidding the following.

Silk, velvet and georgette crepe, except simple silk waists of blouses and velvet jackets

Thin materials with too scant camisoles or underwaists

French heeled shoes

Silk hose, rolled down stockings and fancy garters

Extremely short or extremely tight skirts

Extreme styles of hair dress.

Excess use of cosmetics.

* * * *

"Gendarme Blue" Sweet Pea Will Feature Exhibit

NEW YORK, March 7—A gendarme blue sweet pea to be exhibited in the Eighth International Flower show which opens here next Monday has been named "Mrs Warren Harding"

The flower's color is similar to that which for Mrs Harding showed preference when selecting gowns here some weeks ago and which was named "Harding blue"

* * * *

GOLF CLUB HOSTESSES FOR TUESDAY AND OPEN HOUSE

Golf club hostesses for ladies' day this week and for the next Saturday open house will include Mesdames W J Graham, J C A Guest, Charles I Francis, Will Gray and C W Gannon.

JUBILEE SINGERS SING AT SUNDAY SERVICES AND GET $1240 FOR ORPHANAGE

A total of $1 240 was subscribed Sunday for support of the Dickson orphanage for negro children at Gilmer Rev. W. L. Dickson and his young jubilee singers" appeared at the meeting of the men's Bible class of the M. E church, south, at the morning service of that church and at the evening service of the First Baptist church

Monday morning the singers were at the high school, where their music met with such a hearty reception that it was decided to have a concert for all the children of the city Thursday night at the high school The singers will also be at the M E church south, Wednesday night

Dickson spoke briefly at the conclusion of the sermon at the First M E church, south, and was followed by Dr Knickerbocker, who said that Dickson was the kind of negro whose work ought to have hearty support The congregation pledged $1 000 to the orphanage Dickson spoke at the First Baptist church at the evening service, at which $240 was taken as a free will offering

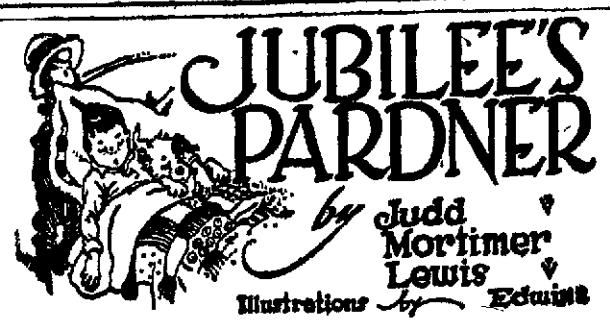

Yesterday when Sunday school was out and we was down to the sink factory looking around we had a skeem to make a lot of money Frenchy says the Chinees eat rats and that they catch them and skin them and split them open and spread them out flat and dry them and they will keep forever. So we were all going to sink a barrel in the ground under the stink factory and catch a lot of rats and sell them to Chinees when we got them dried, and we would have done it, too only we happened to remember that the only Chinee that ever lived in town died or moved away or something

This morning it was drizzling when we were going to school, and we walked slow so we would get wet and maybe Jonesy would send us home to get dry, and she asted us how we happened to get so wet and I said we got caught in the rain, and she said that anyone that would get caught in that kind of a rain better watch out or he would get run over by a snail sometime, and to go to our seats and get busy Our jogafy says it never rains in the Sarah desert. It might as well never rain here

When school was out we went out to the pasture and over through the woods to Mud Turkle pond to see if there were any turkles out yet. The Lost Bag of Tripe said if you sneek up behind a mud turkle and hold a lit match under his tail he will be so surprised he will jump out of his shell I should think he would Anything would But we could not find one

When it has gotten warmer I am going out there all by myself and catch the first turkle and jump him out of the shell he lives in, and I will take some salve and rag to put on his tail where it will be blistered I bet that a turtle that is out of his shell can be folded up and put in a fella's pocket. I asted my grandfather if it would jump out of its shell and he said he did not see how it

And we walked slow so we would get wet and maybe Jonesy would send us home to get dry

could help it Neither do I. There was not any turkles out yet

We cut a flag pole and brung it home and nailed it on the peak of our barn to be ready for the Fourth and then Banty went to climb up it with a rope tied to his waist to put a pulley on it, and the pole began to come un-nailed from the barn and lean out toardst the yard so we all pulled on the rope and Banty and the pole fell over on the barn, and we all nearly rolled off the barn Banty was mad because we pulled him over I bet if we had let him fall over and it had stuck in the ground with him hanging to it upside down he would have been madder Some fellas don't know when their lives have been saved. We don't need a flag pole anyhow. We have not got a flag, so why should we.

I saw my father looking at me after supper and I knew he was going to tell me to go to bed, so I said: "Father, do you care if I go to bed right now?" He looked at me a minute, and then he said: "Just for that I have got a good mind to make you set up all night." I went to bed. Jubilee too.

(To Be Continued Tomorrow)

RALPH ROHATCH AGAIN IS MOTORCYCLE OFFICER

Ralph Rohatch, formerly a motorcycle officer of the city police force, has returned to the service of the city in the same capacity. He has for the past several months been connected with the Katy railway.

Rohatch takes the place of Officer Roberts, who recently left the city's employ.

Dull hair is delightfully improved with a Golden Glint shampoo. 281-20tp

Girls! Girls!! Clear Your Skin With Cuticura

Sample each (Soap, Ointment, Talcum) of Cuticura Laboratories, Dept. X, Malden, Mass. Sold everywhere.

HOARSENESS Swallow slowly until pieces—rub well over the throat. VICKS VAPORUB Over 17 Million 'ars Used Yearly

Coffee May Harm You— POSTUM Cannot And Postum is a fully satisfying meal-time beverage which all the family can drink with benefit—as many cups as desired. "There's a Reason"

A Picture Is of Value As It Inspires to Higher Ideals

With this in mind, you can choose your pictures with a peculiar fitness to your self and home. We have that as our guiding principle when selecting our stock from which you may choose.

It is our desire to furnish Pictures properly framed that will be a lasting benefit to you.

We will display many Sheet and Framed Pictures in our booth at the Cooking School during Mrs. Chase's lectures.

THE DECORATORS CO.
715 NINTH ST.

Superlatively Smart

And that only half describes the Ladies' and Misses' Suits we are showing for Spring. There's much to say about the gay embroidery, about the jaunty box coats, about the Bolero jackets—and still more about the quality of these Suits.

There are beautiful Tricotines, Serges and Piquetwill.

Navy is, of course, the favorite, though Grey and Tan are close rivals in popularity.

Styles are varied and the prices are extremely moderate—

$29.50 $35.00
—TO—
$250.00

Ready for your inspection now!

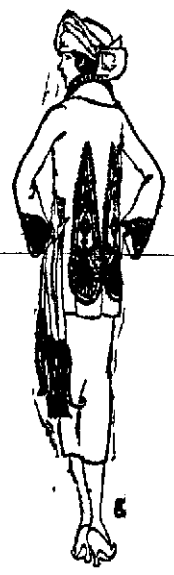

BE SURE TO VISIT OUR BOOTH AT THE TIMES COOKING SCHOOL, BASEMENT 1ST BAPTIST CHURCH You Will Find It Worth Your While

P.B.M.Co. DEPARTMENT STORE

"THE SATISFACTORY STORE"

NewspaperARCHIVE® NewspaperARCHIVE®

FLORENCE AUSTIN CHASE OPENS TIMES COOKING SCHOOL MONDAY WITH SPLENDID "HOME" LECTURE

Florence Austin Chase opened The Times Cooking School Monday afternoon, giving her splendid initial lecture on the home to an enthusiastically interested audience of Wichita Falls housekeepers in the basement of the First Baptist church

The school opened at 2 o clock promptly, and there wasn't a dull moment from 2 to 5 when the last demonstration was completed and exhibited The big gathering of women present was representative of the best home-making talent in the City from those who came in limousines to those who came on foot. Pencils and notebooks were very much in evidence, and questions were asked freely during the demonstration

Mrs Chase struck a responsive chord in every woman's heart present with her opening talk on 'The Home ' and when she later proved herself a mistress of the beautiful art of concocting a delectable looking salad making the dressing, and baking the cheese biscuits to accompany it in a remarkably short period, her triumph was complete She seemed to be taken into the inner circle" immediately

Home Building.

Practical suggestions in the opening lecture on 'Home Building" embodied every angle of economy utility and comfort in the home In the discussion from the standpoint of interior woodwork and wall paper selection, Mrs Chase said in part

"The wall spaces the woodwork, windows and doors make up the background of a room and their treatment is the most important part of the furnishings If the available money is limited start with the background If more changes can be made let them be in the hangings and rugs, for next to the background these are the most important things in the room

'Having disposed of backgrounds, rugs and hangings furniture and decorative material can be dealt with very easily very simple and quite gradually with the continuous feeling of satisfaction that the room is growing better each day The mistake made by most people is in trying to make things appear moderately satisfactory against impossible background

Things To Consider.

'There are many things one must take into consideration when selecting color schemes for the different rooms room is located is important The south The side of the house on which the and southeast rooms, with their almost continual sun, call for a choice of cool colors those on the northwest with their natural grey light require warm and more luscious color

'When one attempts to select a trim a wallpaper or a rug, without first considering the number of windows in a room from what direction the light comes in how much light the room gets and what part of the day the room gets the light the one thing which will assist in deciding on the right background has been omitted

Every room should have a predominant color It is wise to keep wallpaper of neutral or unobtrusive color Walls may be either papered or painted Painted walls have some advantage over papered ones If painted with oil the color will last for years and may be easily cleaned by careful washing with soap and water

'In selecting wallpaper, tans and grays are good choice for backgrounds while a pattern or a stripe in the same or similar colors are more interesting than the plain color Large color patterns are seldom suitable for any room and although it is possible to use a pattern or striped paper in a hall, it must be similar in color to the paper used in adjoining rooms Flower patterns are effective only in very simple bed rooms

In discussing foods and the importance of salads Mrs Chase drove home these facts

Housewife Must Know.

"Every housewife should know what food is and what part it plays in the building of strong bodies In many respects the human body resembles an engine and is often spoken of as a human machine

'Like other machines, it must have material first to build it, second, to repair its several parts as they are worn out and third, to serve as fuel Every thought, feeling and motion of the body contributes to the waste of tissue and requires that some tissue building material be supplied

'The human body, unlike other machines, builds itself repairs itself, and regulates its functions while in health It can, when necessary, use its own material as fuel to produce heat

'Just as different kinds of coal or wood produce different quantities of heat and force producing properties, so different foods have different heat and force producing properties. A perfect food must contain all of the nutritive elements of the body—proteins, carbohydrates fats mineral salts and water No one food contains all these elements hence the necessity of a mixed diet, whereby one food may be used to supplement what is lacking in another

"The proteins found largely in meat, fish and eggs furnish the greater part of the material needed for tissue building. Carbohydrates and fats, these include starches and sugars, oils, cream, butter and other fats, these contribute the production of heat and energy The minerals and water are found in nearly all foods, but in large proportions in the fruits and vegetables In addition to the minerals, fruits contain a great deal of water, which is of use in regulating body processes and certain acids of pleasant flavor which does for the body what medicine might do except that they do it better

'In addition also to the minerals which the vegetables contain, the leafy variety such as cabbage, cauliflower Swiss chard, Brussels sprouts, lettuce celery tops turnips and other vegetables of like character have an especially high value when combined with oil as in a salad, furnishing one of the peculiar accessory substances commonly known as 'Vitamines'

'Recent experiments in the field of nutrition reveal the fact that health cannot be long sustained without eating the foods containing vitamines Vitamines are found in butterfat and whole milk but the value of fruits and vegetables cannot be over estimated.

Salads Popular.

"The salad has grown in popularity until today there are very few tables of the American people where it has not its place For many years the salad was made of nothing but some one of the greens. They are now made in endless variety and are composed of meat, fish, eggs, fruit and vegetables.

"The dinner salad, unless it is the main dish at the meal, should be composed of vegetables, one alone or a combination of two or three, and it should be dressed with a French dressing Every family would be the healthier for a green salad daily

"The leafy variety of vegetables, such as cabbage, cauliflower Swiss chard, collards, Brussels sprouts, lettuce, celery tops spinach, turnip tops, and other vegetables of like character, are known as protective foods' They have an especially high value when combined with oil, furnishing one of the peculiar accessory substances commonly called vitamines

'Children, unless they have heard their elders say they never could take oil, will eat vegetables dressed with oil and lemon juice and ask for more There are so few fats palatable to children that the salad habit should be encouraged

"With the variety of materials from which to select, the salad need never become monotonous There are a variety of tastes to be considered in combining flavors Onion should be cunningly concealed or a perfectly good salad will not be eaten by some people. Sometimes just a drop or two of onion juice added to the dressing lifts a salad out of the commonplace class into the piquant Rubbing the salad bowl with a clove of garlic gives to many vegetable salads that indescribable flavor so much enjoyed by the epicure

'Many persons find the nut and vegetable oils as pleasant as olive oil for salads and the cost is much less If the peculiar flavor of the olive oil is liked that may be obtained by using part olive oil and part nut or vegetable oil The nut and vegetable oils have just as much fuel value as the olive oil.

Wash the Greens.

"All of the salad greens should be thoroughly washed drained put in a cloth bag and well chilled before being used If the greens are free of moisture the dressing will remain on the leaves and that too will be eaten instead of being left on the plate

"Salads should not be dressed until serving time If all materials are prepared beforehand it is the work of but a moment to add the dressing at the last moment, and then the salad will be a pleasure instead of a disappointment I cannot imagine anything that is less appetising than a plate of combination" salad that has been dressed so far ahead of serving time as to be wilted, rusty looking and luke warm

"All materials for salad making should be cold This is a part of a hard and fast rule Serve all hot dishes HOT and cold dishes COLD, neither should be lukewarm

The heavy mayonnaise dressing should be reserved for the meat and fish salads which are to be served as the main dish at a luncheon or evening collation It may be also used in combination with whipped cream for a fruit salad to be served at a luncheon or when the fruit salad is to take the place of dessert as well as the salad A salad dressed with a heavy mayonnaise dressing should not be eaten with a dinner which in itself contains sufficient food value The fruit salad when served at dinner may be served last and take the place of both salad and dessert

A Well Known Woman

Volga, West Va—"Dr. Pierce's Golden Medical Discovery had proved so helpful in the past that I was glad to try Anuric, the new discovery of Doctor Pierce. I ached all over, was constipated, had indigestion, and was extremely nervous; another discomfort was shifting rheumatism, something I had had for years At that time it was in my hips and lower limbs. I began taking the Anuric Tablets (anti-uric acid) according to directions I took the contents of the package and I can say, and speak in bounds of truth, that I have not had rheumatism since" — MRS JOSEPHINE CORDER RYMER. All good druggists sell Dr Pierce's Anuric.

Cut Your Living Cost—

Pocket 40% or more by using Okay Nut Margarine, a product composed of the oils from the choicest white meat of the cocoanut and choice Spanish peanuts together with pure milk and salt added. Try a pound at your grocer's. Distributed Fresh Daily by

White Produce Co.

Phone 5570 Wichita Falls

MAXWELL HOUSE COFFEE

Yes, it is Maxwell House

Used Exclusively by Mrs. Chase at The Times Cooking School

"GOOD TO THE LAST DROP"

Mrs. Chase Will Tell You of Its Fine Quality at the Cooking School

MAXWELL HOUSE COFFEE

Also Maxwell House Tea

100% PURE "Good to the last drop."

CHEEK-NEAL COFFEE CO., NASHVILLE, HOUSTON, JACKSONVILLE, RICHMOND.

Times' Cooking School

—AND—

Home Exhibition

OPENED TODAY WITH A LARGE CROWD OF REPRESENTATIVE WOMEN IN ATTENDANCE

The initial session of the Times Cooking School and Home Exhibition is in progress this afternoon in the basement of the First Baptist Church and the room was filled to capacity.

Mrs. Florence Austin Chase gave her lecture on "Home Building" and a Domestic Science lecture on "The Value of Fruits and Vegetables in the Dietary."

TUESDAY'S PROGRAM

2:00 p. m.—Domestic Arts lecture, "Pictures, Rugs and Draperies."

2:30 p. m.—Domestic Science lecture, "The Proteins," demonstrating meat, fish and egg dishes, with suggestions for fuel economy.

Skin troubles are unsightly

Resinol heals them

This simple, inexpensive ointment is a comfort that no sufferer from skin trouble can well afford to be without. It usually stops itching at once, and has a cooling, soothing effect upon the skin while healing it.

Resinol Ointment is sold in two sizes by all druggists. It is easy to apply and so nearly flesh colored it can be used on exposed surfaces without attracting undue attention Send for a sample Dept. 2-S, RESINOL, Baltimore, Md

"Only Got Relief After Using Ware's Black Powder"

—says Oklahoma man who suffered for years from what doctors called chronic indigestion.

"For several years I was a sufferer from what the doctors called chronic indigestion. I tried many remedies, but only got relief after using Ware's Black Powder according to directions. I believe it the best stomach and bowel remedy I have tried, and I have tried many."

This letter from Mr. F. P. Kyger of Pawhuska, Ok., written Jan. 4th, 1920, carries conviction. Mr. Kyger, along with thousands of other people, now knows the remarkable power of this great remedy, which is now in its forty-first year of successful use in the treatment of stomach and bowel disorders. Contains no harmful drugs. Not a purgative. Sold by all druggists for 60c and $1.20 the package. Write for free booklet on stomach and bowel troubles.

THE WARE CHEMICAL CO., Dallas.

'One of the most distressing and common of complaints at this season of the year is "cold" "Cold" is usually due to temporary closure of the pores of the skin by chilling, cutting off the processes of elimination Cold then being an auto-intoxication should be treated by a remedy that stimulates the secretions and rouses the liver to action and produces a free and easy evacuation of the bowels, removing deleterious substances from the system Go to any good drug store and get a 25c box of Wilford's 'Red-Heads' and take one or two tonight, tomorrow you will feel different —adv.

She's Working Wonders!

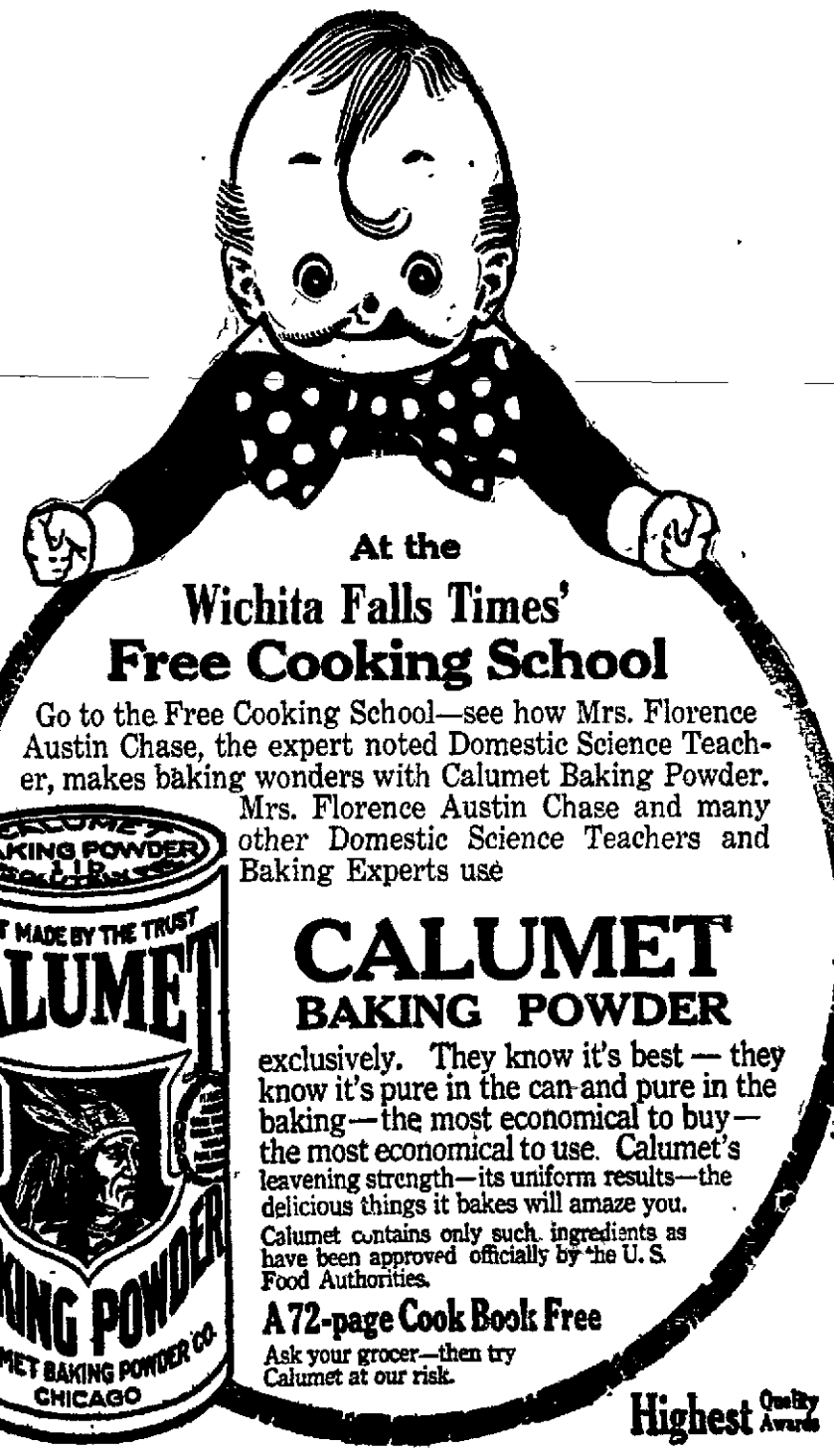

NEWSPAPER ARCHIVE®

THE WICHITA DAILY TIMES

THE TIMES PUBLISHING COMPANY
(Printers and Publishers)

Published every week-day afternoon and on Sunday mornings.

Phone 4393
(Private branch connecting all depts.)

Entered at the Postoffice at Wichita Falls as second-class mail matter.

MEMBERS OF THE ASSOCIATED PRESS

The Associated Press is exclusively entitled to the use for republication of all news dispatches credited to it or not otherwise credited in this paper and also the local news published herein

MEMBER OF UNITED PRESS
MEMBER AMERICAN NEWSPAPER PUBLISHERS' ASSOCIATION

MONDAY, MARCH 7, 1921.

MANY PROBLEMS AHEAD.

The Harding administration faces many and difficult tasks both in the foreign relations of the United States and in our domestic affairs. His administration had hardly warmed its seat before it was confronted with a war situation in Central America in which the United States will be forced to take some hand. The list of the international and domestic problems awaiting settlement is a formidable one. It includes the following:

Peace with Germany.

Final disposition of the treaties of Versailles and St. Germaine.

Decision as to the entry of the United States into an association of nations.

International disarmament.

The Japanese-California question.

The Russian question, including trade with soviet Russia.

Recognition of Mexico.

Negotiation of new treaties, diplomatic and commercial with Germany and Austria and with the new nations, Poland, Hungary and Czech-Slovakia.

Japanese occupation of Siberia.

Treaty with Colombia.

Disposition of the former German cables now held by the allies.

Recognition of the new Greek government and settlement of the status of the Greek loan.

Loans to allied countries, including funding of the British and other debts to the United States.

The Anglo-French world oil agreement of San Remo.

Cuban relations.

Military occupation of Haiti and Dominican republic.

Irish question.

Philippines independence.

Self government for Porto Rico.

Settlement of claims against Germany, grown out of the war.

Settlement of claims against Mexico resulting from revolutions there

Re-establishment of full diplomatic relations with Turkey.

Disposition of the Anglo-French-American treaty for defense of France.

Tax and tariff revision.

Soldier bonus.

Panama canal tolls.

Immigration control.

General labor policy.

Army and navy policies.

Permanent merchant marine policy.

Reorganization of government departments.

Budget system.

Civil service reform.

Strengthening of prohibition laws.

Anti-trust law revision.

Disposition of enemy property seized during the war.

Central reconstruction legislation, housing, farmer credits, railroad law revision and coal and packer control.

GOVERNOR NEFF AND THE LEGISLATURE.

Governor Neff has told the legislature that he will call a special session of that body early in the summer. At this special session it is said that Governor Neff will again submit the repeal of the suspended sentence law, the enactment of the Johnson bill providing for the removal of officers who fail to enforce the law and other measures favored by the governor which the legislature has failed to pass at the present session. Governor Neff is said to feel that after the members of the legislature have returned home and have learned the sentiment of their constituents they will be ready to return to Austin and enact the legislation he has asked. This is said to be the reason why he did not call a special session to convene immediately at the conclusion of the present session.

Governor Neff may be right in his belief that a visit home will change the attitude of legislators. We doubt it Governor Neff himself is partly to blame for some of the differences that have arisen between himself and the legislature. He could easily have been more diplomatic. In the interval while the legislators are at home some of them are likely to grow more confirmed in their resentment.

CAN A LEOPARD CHANGE HIS SPOTS.

When Thomas A. Hickey, the Texas socialist leader, "struck oil" several years ago it was freely predicted that he would desert socialism. Either Mr. Hickey's good luck was not so great as reported or he has lost his money as some others have done or his convictions were deeper than he was given credit for as we read in a dispatch from Waco that he has again taken up newspaper work and will be editor of the Voice of the People, the official organ of the Farmers-Workers Proportional League, published at Temple. One of the chief principles of the league is proportional occupational representation.

ACCEPTS PASTORATE OF VERNON PRESBYTERIAN CHURCH

VERNON, TEXAS, March 7.—Rev. E. L. Moore of Honey Grove has accepted the call to the pastorate of the local Presbyterian church and will come here provided the presbytery and his congregation permit. Reverend Moore has been pastor at Honey Grove for 10 years, and eight years previously was pastor at Hillsboro The Honey Grove minister is said to have done a great work in that town since assuming the pastorate and he is extremely popular with his congregation He preached in Vernon several weeks ago and his appointment to the local pastorate has been under consideration since.

The local Presbyterian church has been without a minister since the resignation of Rev Gaines R. Hall, early in December Since then various ministers have filled the pulpit here and calls to these have been under advisem

WHY?—

In Snow White?

(Copyright, 1920, by The Wheeler Syndicate, Inc.)

Even those who have not visited the seashore are familiar with the whiteness of foam, formed by the churning up of the water so that tiny particles of it are mixed with the air—and foam is very closely allied to snow, in that both of them are formed from water. In the case of snow, however, the water is frozen and forms minute crystals, which, under the microscope, resolve themselves into structures of exquisitely delicate arrangement The microscope, however, would also show something else. It would indicate at once that the crystals of which the snowflakes are made up are each clear and transparent, being tiny particles of ice, but lying together and being placed at varying angles so that they throw the light in all directions just as salt or sugar does.

In other words, the flakes of snow do not retain any portion of the light which falls upon them, but reflect it all, thus producing the dazzling white effect which we call "snow-white," provided, of course, that the light is white. If it is colored, the snow reflects it just the same, appearing to take on the tint of the light itself.

JUST FOLKS

By EDGAR A. GUEST.

A Certain Man.

I cherish the picture of a man
Who has not been, but is to be.
His cheek is bronzed by the summer tan
And his smile is fair to see.
His word is good and his heart is true
And he loves the old red, white and blue.

I vision him oft and where'er he goes
Glad voices give him a warm hello.
The trust of the littles ones he knows
And respect of friend or foe.
For never the scarlet mark of shame
Has marred his record or touched his name.

He walks the world in a kindly way
He laughs when the jest is fair.
The wide outdoors are his field of play
And he loves the beauties there.
He hears God's word in the whispering trees
And the song of birds and the drone of bees.

I talk to him oft when the night is still,
I think of him day by day;
He hasn't arrived, but I pray he will
When his youth has passed away.
And what is his name and who is he?
The man that I hope my son will be

Little Benny's Note Book

By Lee Pape

I was erround at my cuzzin Arties house, and when I came back the fellows was all out playing a game of prizoners base, wich I was jest going to get in it and Skinny Martin sed, Hay Benny, your mother was looking for you.

Me thinking, Heck, a errand, And I sed, Wen, how along ago?

O about ten minnits, sed Skinny.

O, thats diffrent, I thawt you ment she was jest looking for me a little wile ago. I gess she dont want me now, I sed.

And I got in the game, being a pritty good of a game, and wen I got home mad sed, I was looking for you, Benny

Aw G ma, do I haff to go a errand now, aw gosh, ma, if you was half as tired as I am you'd think you was tired as enything, I sed

Who sed enything about an errand, Mrs. Hews was heer and we had some ice cream and there was some left over and I was looking for you to finish it, sed ma.

O boy, ware is it? I sed

You meen ware was it, sed ma, how long do you think ice cream keeps?

Aw well G gosh, holey smoaks, ma, wy dident you keep looking till you found me? I sed, aw heck, mn wat kind was it

Chocklit, sed ma.

Being one of my most favorite kinds, and I sed, Aw, G, ma, holey smoaks, holey cats, darn it.

And the next time somebody tells me ma was looking for me ill proberly quick run home thinking its ice creem agen and it will proberly be a errand.

SIGNS RESOLUTION FOR AMENDMENT TO INCREASE CONFEDERATE PENSION TAX

AUSTIN, TEXAS, March 7.—Governor Neff today signed the house joint resolution amending the constitution to increase the Confederate pension tax from five to seven cents on the $100 property valuation. The amendment will be submitted to the people on the fourth Saturday in July.

HAMBONE'S MEDITATIONS

Copyright, 1921 by McClure Newspaper Syndicate.

WICHITA STUDENTS ELIGIBLE FOR 1921 MILITARY CLASSES

NORMAN, OKLA., March 7.—Eight University of Oklahoma students from Texas are eligible for either the 1921 infantry, R. O. T. C. camp, Fort Logan, Colo., or the Artillery R. O. T. C. camp at Camp Knox, Ky., according to information received here this week by Major Carl A. Baehr, field artillery, U. S. A., state university commandant. Five hundred and forty-eight Sooners are eligible for these camps during 1921, which will open in June and continue six weeks Oklahomans who attend these camps will be quartered with students from Arizona, Colorado, New Mexico and Texas.

During the 1920 camps eight University of Oklahoma men attended the artillery camp at Camp Knox and six were enrolled in the infantry camp at Camp Jackson. The University of Oklahoma and the Oklahoma A. & M. college, Stillwater, are the only educational institutions in Oklahoma that are represented in the senior divisions of the officers' training corps, as the senior divisions are restricted to universities and colleges that require four years' study for a degree.

One of the main purposes of the summer R. O. T. C. camps, Major Baehr points out, is to put into practical operation the theoretical instruction that the student has learned during the regular university year in only a theoretical way. But systematic military training for the purpose of qualifying students as reserve officers in the military forces of the United States are not the only objects of these summer camps. Special attention is also given to the physical, mental and moral training of the young man during a formative and plastic stage in his life. Devotional services are arranged for and the services of chaplains secured Healthy amusements are also provided including athletic field meets, musical concerts, swimming, recreation, reading and writing rooms.

Transportation to and from the camps is provided by the government, including pullman and meals, and subsistence while there.

Texas R O. T C. students at the Oklahoma university who will be eligible to attend these camps this summer include: artillery, Darrell Attausen, Ranger; Paul Warfield Tenney, Rusk; Robert L. McLaren, Wichita Falls, and J. D Scott, Wichita Falls; infantry, Russell M. Dunn, Palestine; J. T. Cook, Burkburnett; Chas. E. Davis, Gorman, and J. Earle Kuntz, Iowa Park.

HAGGARD BEGINS FIGHT FOR FREEDOM

(Continued from Page 1.)

Haggard said that on his way into Wichita Falls from Graham that he had had some car trouble and that he changed from his good clothes to a corduroy suit that he always carried with him

When he took off his coat he said the contents of the pocket fell on the seat His explanation of the note and the holes in the clothes was that some practical joker had found his car in front of the house and taken a joy ride. He said that he was informed that the radiator was warm when found Saturday morning.

He believes that after the party or parties had taken a joy ride that they had taken the .22 rifle that was in the car and shot the holes in his clothes and then written the note. He states that he believes that the parties thought that he was at home and that the joke would merely be between them and get no farther.

When asked about the hole in his identification card case, he stated that over a week ago he had thrown his coat over the barrel of the gun while fixing a blowout and that while he was engaged in this work that the gun was accidentally discharged and that the bullet penetrated the card case.

He knew nothing about the hole found in the top of the car and about the broken wind shield, stating that when he left the car standing in front of his house early Saturday morning that the wind shield was intact.

Haggard's return home ended a sensational hunt for his body which was instituted by officers from Wichita and Young counties. Although the officers at all times believed that the man was still alive, the possibility of his murder as expressed in the note found with his clothes pushed officials onward with detemination to find clues that would bring the offenders to justice.

Upon arriving at Ellasvile Saturday evening at 6.45 o'clock, the Wichita county officers, accompanied by Sheriff Robert Saye of Young county and three deputies, immediately went to the hills north of the town and searched several ravines and small caves. The search was given up after an hour on account of darkness.

Haggard's car had been driven to the Young county oil town by Chief of Detectives Boyd and J. L. Luna, who is said to be a partner of Haggard in some of his oil dealings. Officers there made a thorough search of the car

A .22 rifle, which Mr. Luna said Haggard carried with him in the automobile all the time, was found in the front seat. There was a bullet hole through the top of the car directly above the front seat. There was also a hole in the wind shield in front of the steering wheel.

Searching of the hills and ravines was reinstituted Sunday morning at 7 o'clock. At 10 o'clock Mr. Boyd and Mr Luna appeared and stated that they had just talked to Haggard over the telephone and that he was safely at home.

Capture Choc Beer.

On the road between Lake City and Ellasville Saturday night Ranger McCormick, Sheriff Saye and District Attorney Fletcher S. Jones arrested a man driving a Ford truck. A ten-gallon keg of choc beer was found concealed under some clothing in the truck. He was taken to Graham and lodged in the county jail.

Those who made the trip from Wichita Falls included Sheriff Fred Smith, Deputy E. E. Hall, Rangers McCormick and Weaver and District Attorney Fletcher S. Jones.

Automobile Owners.

You will be better satisfied if you have your work done at the Court House garage. C. L. Bradford, Manager. 236-3tp

Stop That Itching.

Use Blue Star Eczema Remedy for itch, ringworm, tetter, poison oak, sores on children. Sold on a guarantee by Miller Drug Co. Star Products Co., Cameron, Texas. 287-30tc

ALLIES DECIDE TO INVADE GERMANY

(Continued from Page 1.)

Von Simons at midnight. Von Simons said he had authority to accept it, but would defer his answer until the noon meeting was called.

GERMAN DELEGATION HAS SUBMITTED NEW PROPOSALS

LONDON, March 7.—New proposals were submitted to the supreme allied council here this morning before the reparations conference opened today's meeting. The general conference met at noon.

Dr. Walter Simons, head of the German delegation, told the allies the Germans rejected the proposals formulated at Paris, and had decided to revert to the idea of a provisional arrangement that they had prepared. This would call for the payment of fixed annuities for the first five years and would give the equivalent of the 12 per cent tax on German export.

It was unofficially reported here at 12 45 o'clock that the allies had decided to inform the Germans that penalties would be applied. These penalties were outlined to the Germans by Premier Lloyd George last Thursday.

The German proposition was made conditional upon the plebiscite to be held in Upper Silesia being decided in favor of Germany and upon the removal of all commercial restrictions.

"If we have to make proposals covering the total reparations we will have to ask for a week's adjournment to consult Berlin," said Dr. Simons in making his proposition.

Shortly after 1:00 o'clock, the British representatives were leaving the conference. The situation seemed very serious, as it did not look as if an agreement was being reached.

Germany's Appeal Deliberate Effort To Confuse Issue

By J W. T MASON.
Written for the United Press.

NEW YORK, March 7.—Germany's appeal to the League of Nations against the allies' war indemnity is a deliberate effort to create confusion among the entente nations so that the Germans can fish in troubled waters.

There is grave danger that Germany has misjudged allied opinion. The French military machine may be tantalized beyond endurance by the insolences of German statesmanship. If that happens the German people will be terribly punished before reason returns.

The prime fact in the case is that Germany is helpless before the allies' military power. If Germany had won the war and if the allies had flaunted Germany as the Garmans are flaunting the allies, Lloyd George and Briand might have been stood before a firing squad.

Germany's appeal to the League of Nations is meaningless

PERMISSION IS GRANTED FOR CAPITAL INCREASE FOR CITY NATIONAL BANK

Permission of the acting controller of the currency at Washington has been given the City National Bank of Commerce for the increase of its capital and surplus to a total of $2,500,000, Vice President C. W. Reid announced today.

The increase has been voted by the directors and is expected to have the endorsement of the stockholders, who have been called to meet on the matter on April 8.

CARDINALS GATHER FOR THE SECRET CONSISTORY

ROME, March 7—Cardinals of the Catholic church gathered at the Vatican this morning for the secret consistory at which Pope Benedict announced the names of six new members of the sacred college.

The names submitted to the cardinals were those of Monsignori Dennis J. Dougherty, Arch-Bishop of Pha; Juan Benlloch Y Vivo, Arch-Bishop of Burgos; Francisco Y. Barraquer, Arch-Bishop of Tarragona; Francisco Ragonei, Papal Nunci in Madrid; Josef Schulte, Arch-Bishop of Cologne, and Michael Von Faulhaber, Arch-Bishop of Munich.

Long before 9 o'clock, the hour fixed for the assembly of the cardinals, the piassi of St Peters was crowded by citizens of Rome and visitors who came to see the brilliant procession of papal princes to the Vatican throne room.

Slow and stately progress was made by the prelates to the court of Domasco. In a few minutes the Pope appeared. He led the cardinals into the throne room, and all but members of the sacred college withdrew to allow the cardinals to carry out the historic proceeding of naming the men who would receive the red hat, symbolic of the wearer's elevation to the supreme governing body of the church.

Formal presentation of the insignia of office to the new cardinals will take place on Tuesday, a ceremony much more elaborate than today's.

SENATE TODAY RATIFIES FOUR MINOR TREATIES

WASHINGTON, March 7.—The senat today ratified four minor treaties and put the pact with Colombia on its calendar.

The four treaties were. With Argentine, exempting traveling mens' traveling cases from duty, Portugal, extension for five years of abitration treaty of 1908; Greece, modifying and extending treaty of commerce of 1837; Great Britain, extending to Hawaii a treat, with Great Britain relative to tenure of property.

COLOMBIAN TREATY GOES TO THE SENATE COMMITTEE

WASHINGTON, March 7.—The Colombian treaty was reported to the senate today by the foreign relations committee, without discussion.

No time for taking it up was set and committee members said it might not be acted on this session, despite President Harding's desire for immediate ratification.

The treaty provides for payment of $25,000,000 to Colombia in five yearly installments for territory taken in connection with the Panama canal.

The committee also reported a treaty with Great Britain applying to Canada extraditions, reciprocally of husbands or wives who desert their children. The treaty, applying then only to wife deserters, was rejected last session.

Dr. Duane Meredith has moved his office from 715½ Ohio to 710 American National Bank. Phone 2700 and 6430 214-30tc

LOCAL COURTS

$25,000 DAMAGES IS ASKED IN SUIT OF LONG STANDING

Damages to the amount of $25,000 are asked in a suit for alleged personal injuries by J. Ray Corder against the Adams Express company in a suit which has been standing on the docket for a long time. The suit was called for trial in the 30th district court before a jury Monday morning.

It is alleged that the plaintiff was injured while driving a horse in Electra in 1914, and the defendant company is charged with negligence.

Both the plaintiff and defendant have filed a large number of papers on the case, and it is believed that the trial will be a lengthy one. In their answer the defendants charge contributory negligence.

RANGER J. H. ASHER IS DETAILED HERE FOR DUTY

Texas Ranger J. H. Asher has been detailed to Wichita county by Captain Hickman to work with Sergeant McCormick and Ranger Gonzaullas. On his way to Wichita Falls Sunday night Mr. Asher arrested Albert O'Neill, who is wanted here on charges of swindling.

Suits Filed in 30th District Court.

Mae Briggs vs. W. B. Briggs, divorce.

H. H. Haggard vs. Fred Smith, habeas corpus.

E. S. Carey vs. C. D. Robinson et al, debt.

E. S. Carey vs. J. C. Adams, garnishment.

E. S Carey vs. Farmers State Bank of Burkburnett, garnishment.

Adolph Chanowsky vs. Maurice Rosenbaum, debt.

R. T. Crawford vs. W. W. Moore, debt.

Marriage Licenses.

Adrian L Naylor of Yipo, N. M and Lizzie M. Stradley, Electra

John A. Slavin of Cleveland, Ohio, and Clara Bunch of Shamrock, Okla.

Earl Gilliam and Beatrice Johnson, colored.

M. L. Rhoades and Fannie M. Brown, both of Dundee.

Walter O. Hardy and Katherin B. Calloway, both of Burkburnett.

SOCIALISTS TO PICKET THE WHITE HOUSE IN THE INTEREST OF DEBS

BOSTON, MASS, March 7. — The white house will be picketed by socialists in the amnesty campaign of Eugene V. Debs and others whom they designate as "political prisoners." Announcement of a vote to this effect at a special session of the party's national executive committee here yesterday was followed today by decision to continue to sessions in New York tomorrow so that plans for the campaign may be considered in conference with Mrs. Harriett Stanton Blatch, who will head the socialist lobby at Washington.

William Fiegenbaum of Chicago, speaking for the committee, said no conflict with the authorities in carrying out the picketing plans was expected as it was understood the Washington police did not interfere in "peaceful picketing"

"We will try not to break into jail, but we will go to prison if necessary to emphasize the fact that Debs and others still in jail should be released," he added

MAJOR GENERAL WOOD IS DETAILED TO VISIT PHILIPPINE ISLANDS

WASHINGTON, March 7 — Major General Leonard Wood has been detailed at the request of President Harding to go to the Philippine Island and make a study of conditions there in the light of Philippine aspirations for independence.

The mission was formerly entrusted to General Wood at a conference today between him and the president, at which Secretary Weeks of the war department also was present. It was decided that such a plan would be preferable to Mr Harding's original plan to make the general governor of the islands.

DECLARES WIFE STATED SHE WOULD RETURN ONLY IN A "WOODEN OVERCOAT"

OMAHA, March 7.—Burnell Lawson of Little Rock, Ark, resumed the stand in his own defense at his trial today on a murder charge growing out of the fatal shooting here last January 24 of his wife, Jeannette.

Lawson said that while he and his wife were in Kansas he expressed a desire to return to Little Rock and wait for her there, but that she threatened him.

Lawson quoted her as saying at that time that the only way he would ever go home would be in what she referred to as a "wooden overcoat."

NOMINATIONS HELD UP AFTER BEING CONFIRMED

WASHINGTON, March 7.—The senate today held up nominations of two of President Harding's appointees after once confirming them and sent them to committee for a report.

These were the nominations of Theodore Roosevelt, to be assistant secretary of the navy, and Elmer D. Ball, to be assistant secretary of agriculture. These appointments had been confirmed when some senators who were absent at the time requested that they be referred to committees. This was done with the idea that the committees will report tomorrow. These are the first Harding appointments to be delayed.

Democratic senators including King, Utah, indicated their intention of opposing Roosevelt's confirmation.

SUPPOSED MAD DOG IS KILLED IN NORTH WICHITA

A number of residents of North Wichita were terrorized Monday morning when a dog, believed to have been mad, ran amuck through the streets attacking everything and everyone in sight. Three other dogs were said to have been bitten before the animal was killed by a city policeman. No persons were hurt by it.

HAMON ESTATE NOT TO JOIN IN PROSECUTION

OKLAHOMA CITY, March 7.—The estate of Jake L. Hamon will take no part in the prosecution of Mrs. Clara Smith Hamon, who goes on trial at Ardmore March 10, charged with the murder of the millionaire oil man and politician, it was announced here today by Frank L. Ketch, administrator of the estate.

CHICAGO ATTORNEY TO REPRENENT MRS. HAMON

CHICAGO, March 7—James C. O'Brien, formerly assistant state's attorney for Cook county, has been retained to represent Mrs Jake L Hamon in the trial of Mrs. Clara Smith Hamon on charges of murder in connection with the death of Jake L. Hamon, it was announced here today.

FIND THAT ELECTRA VOTED FOR HOSPITAL

Bond Issue Majority 262—Building Committee Named—Commissioners in Session.

A canvass of the votes on the $75,000 hospital bond issue by the county commissioners Monday afternoon showed that the issue had carried by a majority of 262. This was a larger majority than reported on February 18, the date of the election. At that time it was reported that Electra had voted decidedly against the issue, but the canvass showed the opposite.

The total was 416 for and 148 against the issue. The vote by boxes was:

	For	Against
Electra	100	13
Allendale	4	4
Box No. 13	55	19
Box No. 13	198	41
Iowa Park	17	48
Burkburnett	41	23

The commissioners appointed a tentative building committee for the new addition to the hospital. The committee is composed of Drs. M. M. Walker and J. E. Daniels of this city; Dr. S. E Kramer of Electra; Dr. H. F. Shepherd of Burkburnett, and Dr. Joe Frank Clark of Iowa Park.

A contract for the installation of two bath room outfits for the old men's quarters and the superintendent's home at the county farm was let by the court to L. A. Childs on a submitted bid of $846. The next nearest bid was $185 higher.

The commissioners further ordered that the superintendent have an addition built to the old men's quarters for a bath room. The building is to be 8 by 10 feet.

Louis Jernigan, the present superintendent, was given a contract for another term to continue in charge of the county buildings. He agreed to remain under that contract, although he stated at a former occasion that he intended to move to his farm in Arkansas.

A contract for the furnishing of gasoline and oil for use on the Iowa Park road contract was let to Doc Overby of Electra, who agreed to furnish the county with gasoline and oil at five cents per gallon below the wagon price. He also agreed to install an underground tank along the road for the storage of gasoline.

FINDS CONDITIONS HERE BETTER THAN ELSEWHERE, SAYS C. W. REID ON RETURN

Conditions in Wichita Falls are better than in most sections of the country, according to C. W. Reid, active vice-president of the City National Bank of Commerce, who returned late last week from a business trip that included New York, Chicago, St. Louis and Kansas City.

"I learned that the banks here are in better shape than those in most places," Mr. Reid said "However, conditions generally are showing much improvement, and there is a much more satisfactory tone in the business world. There is general satisfaction with the cabinet selections for the new administration. I talked with a representative of one of the big cotton mill companies and he told me they were booked at full time until the first of May, with new orders coming in steadily."

ABANDON THE PLAN TO CURTAIL TOBACCO CROP

LEXINGTON, KY., March 7—Plans for curtailment of the 1921 crop of burley tobacco were abandoned by the burley tobacco growers association at its annual meeting here today. The reason given was that it was impossible to get 60 per cent of the growers of the district to sign the pledge.

A-1 CLEANERS

Suits Pressed, 50c
Suits Cleaned and Pressed, $1.25
ZACK WADDILL, Prop.
PHONE 2302 715½ OHIO AVE.

PRIVATE SCHOOL
On Tuesday, March 1st
Mrs. J. A. Gardner Will Open a Private School for Young Children
From ages of 3 to 10 years—Individual instruction. For further particulars—
Phone 2278 or call at 1605 Elizabeth

DANCING CLASS

Every afternoon and night at Colvin's School, 703 Travis street, Labor Temple hall.

City Briefs

Miss Blanche Clark, secretary of the public school office, returned to work Monday after a weeks' illness with tonsillitis.

Report cards were being given out in the schools of the city Monday for the second period of this semester.

Mrs. G. Brinson Lundy of Houston is the guest of her sister, Mrs. Mary Bustet, 700 Van Buren street.

Chief of Police Lee Huff is in Waco for a few days testifying before a federal court in regard to a murder case which came under his jurisdiction while serving as chief of police of that city.

W. D. Harwell, manager of the Empress theater, is in Dallas on business.

The condition of W. L. Creesy, who was injured in a traffic smashup at Tenth and Burnett Saturday afternoon, was reported to be greatly improved Monday.

Mr. and Mrs. R. F. Bailey of Hays street are the parents of a son, born March 3.

The Beta Delphia Study class will meet with Mrs. T. L. McGee at her home, 1106 Travis street, Thursday afternoon. The hour will be at 5:00 o'clock instead of 3:00, as has been the rule heretofore.

ASK ADVANCEMENT OF HARDWOOD LUMBER CASE

WASHINGTON, March 7.—Advancement of re-arguments of government's anti-trust suit against the alleged hardwood lumber combine, was asked of the supreme court today by the American Hardwood Manufacturers' association

FOR BURNING ECZEMA

Apply Zemo, the Clean, Antiseptic Liquid—Easy to Use—Does Not Stain

Greasy salves and ointments should not be applied if good clear skin is wanted. From any druggist for 35c, or $1 00 for large size, get a bottle of Zemo. When applied as directed it effectively removes eczema, quickly stops itching, and heals skin troubles, also sores, burns, wounds and chafing. It penetrates, cleanses and soothes. Zemo is a clean, dependable and inexpensive antiseptic liquid. Try it, as we believe nothing you have ever used is as effective and satisfying

The E. W. Rose Co., Cleveland, O.

FOR LUMBAGO

Try Musterole, See How Quickly It Relieves

You just rub Musterole in briskly, and usually the pain is gone—a delicious, soothing comfort comes to take its place.

Musterole is a clean, white ointment, made with oil of mustard. Use it instead of mustard plaster. Will not blister.

Many doctors and nurses use Musterole and recommend it to their patients.

They will gladly tell you what relief it gives from sore throat, bronchitis, croup, stiff neck, asthma, neuralgia, congestion, pleurisy, rheumatism, lumbago, pains and aches of the back or joints, sprains, sore muscles, bruises, chilblains, frosted feet, colds of the chest. Always dependable.

MUSTEROLE
WILL NOT BLISTER

There is nothing in the world quite so nourishing or helpful as

Scott's Emulsion

for thin, anemic girls of "teen-age." It is well-worth trying.

Scott & Bowne, Bloomfield, N.J.

ALSO MAKERS OF

KI-MOIDS
(Tablets or Granules)
FOR INDIGESTION
20-19tc

Prices Are Down Buy What You Need!

Don't buy rashly and foolishly for that would be to start the inflation all over again.

But buy the things you need—the things that will add to your comfort and enjoyment of life.

The bubble of profiteering has burst. Industry is getting back to normal. Prices in many lines have reached bottom.

If you want evidences of it read the advertising in this newspaper from day to day.

See the new prices that remind you of the "good old days."

You will find the newspaper advertising of the merchants and manufacturers very helpful just now. These advertisers deserve your support for they are the pioneers who are cutting through the forest of doubt and making a clean path to good times.

NEWSPAPER ARCHIVE® NEWSPAPER ARCHIVE®

NIGHT SCHOOL HAS ENROLLMENT OF 100, MANY FOREIGNERS

STUDENTS INCLUDE BOTH SEXES AND MANY NATIONALITIES, REPORT SHOWS.

SPANISH AND COMMERCIAL CLASSES MOST POPULAR

Special Attention Given Students Of Foreign Birth Who Want To Become Naturalized.

An even one hundred men and women are enrolled in the public night school being conducted under the supervision of the local school board, according to a statement made Monday by Principal A K Presson. This number, it is said, represents practically all classes and nationalities in the city and is about evenly divided among men and women

The class for foreigners and those of the Spanish and commercial departments are proving the most popular, according to Mr Presson, who states that an average of 13 or 14 students show up at each recitation time for the instruction given in the foreigners' class None of the students at the first of the year could speak English, and but very few of them had the slightest conception of any American principles and ideas

Instruction which prepares the student sufficiently to take out naturalization papers is being given, and English is of course being taught Many of those who attend have showed a remarkable quickness in learning and are developing rapidly into useful citizens A number of the foreigners, before coming to this country, had studied in European universities and were by no means devoid of education

One European who applied for admittance recently spoke five languages and was well versed in sciences and the professions, but desired further tutoring in English and American citizenship

The growth of the school has been extremely gratifying to those responsible for its welfare and plans are already being made for a considerable enlargement next year It has been pointed out that Fort Worth, with a school five years old, now has a membership of only 500, whereas the local classes already number 100 and are still growing The school here was organized only last fall

LIEUTENANT CONEY WILL BEGIN FLIGHT TUESDAY MIDNIGHT

JACKSONVILLE, FLA, March 7—Lieutenant William Devoe Coney, 91st Aero squadron, U S A, announced today that he would begin his transcontinental air flight from the Atlantic to the Pacific from Pablo Beach at midnight tomorrow. Coney will endeavor to lower his record of 22 hours 27 minutes flying time established on his recent flight from San Diego, Cal He plans to stop only at Dallas

SUPREME COURT UPHOLDS CLAIM OF NEW MEXICO

WASHINGTON, March 7—Claim of the state of New Mexico to certain lands filed on by it in lieu of tracts owned by the state within the limit of a national forest was upheld today by the supreme court

AD CLUB WILL HOLD MEETINGS HEREAFTER UPON WEDNESDAYS

Weekly luncheons of the Wichita Falls Ad-club will hereafter be held on Wednesday instead of Monday, the directors of the club decided at a meeting following Monday s luncheon The change is effective next week

Plans for future programs were also discussed at the meeting and the new program committee chairman, J E Sharpe, expects to enlist assistance of many club members in providing instruction and entertainment at the weekly sessions

It was announced at the luncheon that the meeting night of the Study division has been changed from Wednesday to Thursday night A C Easley, leader for next Thursday, has assigned as the lesson the writing of a letter to a real or suppositions friend in another city telling him why he should move to Wichita Falls

SOME DAY THESE BOYS WILL LEARN IT'S NO USE ARGUING WITH WOMEN

A number of young ladies at the local high school are not speaking to their gentlemen friends these days, and after Thursday night the favors are likely to be returned

This deplorable state of affairs has been brought about by action of the boys' and girls' club at the institution, the two organizations having recently arranged to inform each other, in public, of their respective shortcomings At the weekly meeting of the Girls' club held last Thursday night, the program was presented by members of the Boys' club and was featured by an address by Cornelius Chewning, wherein he assailed the habits and customs of the feminine element of school and made frank criticism of some practices of the girls

According to members of the high school faculty, the talk was a wonder from first to last and succeeded in enlightening members of the fair sex to a considerable degree The talk, although given by Mr Chewning, represented the sentiments of the Boys' club as a whole and received their hearty endorsement

And now the girls are waiting for next Thursday to roll around so that they can return the compliments with interest Guendolin Walters, orator supreme of the Girls' club, has been selected as the standard bearer, and will return an adverse criticism when the boys meet Incidentally a number of other events will be presented by members of the Girls club, but the address by Miss Walters will easily be the main attraction

Hints of terrible retribution have been thrown out, and rumor has it that the undue hilarity of the high school's masculine portion is scheduled for a rapid descent when the smoke has cleared away next Thursday

SUSTAIN THE CONTENTION OF FEDERAL GOVERNMENT AS TO REED AMENDMENT

WASHINGTON March 7—Supreme court today sustained the contention of the federal government that in a previous decision in the Dan Hill case it had upheld the Reed amendment passed before the days of the Volstead act to prohibit the shipment of liquor into a dry state

By doing so it affirmed the conviction of Willis D and Azel Williams of Indianapolis in 1918, charged with bringing 105 gallons of whiskey from Cincinnati, then wet, into Indiana, then dry The claim of the defendant was that the court had never upheld the Reed amendment

MURINE Night and Morning. Your Eyes Have Strong, Healthy Eyes. If they Tire, Itch, Smart or Burn, if Sore, Irritated, Inflamed or Granulated, use Murine often. Soothes. Refreshes. Safe for Infant or Adult. At all Druggists. Write for Free Eye Book. Murine Eye Remedy Co., Chicago

BELIEVE ARRESTS SOLVE MYSTERY OF THE GILES MURDER

DENISON, TEXAS March 7—County officers here believe they have cleared up the mysterious shooting of Anglin Giles, wealthy farmer of Colbert Okla., by the arrest of S E Vinyard and Robert Vinyard, father-in-law and brother-in-law of Giles, according to word from Sheriff Taylor of Durant Okla, today The Vinyards are charged with assault with intent to kill

Giles was called to the door of his home Friday night and shot He is in a dangerous condition The Vinyards live near Calera, Okla

ATWOOD TESTIFIES IN MATEWAN TRIAL

Says Fighting Was Opened By a Signal From Albert Felts, Leader Of Detectives.

By J F BEAMAN,
United Press Staff Correspondent

Williamson, W VA, March 7—When the Sid Hatfield trial opened here today N H Atwood, who sat in defendants row when the trial began, testified adding his eye witness account of the May gun fight to evidence favoring the 17 men still charged with the murder of seven Baldwin-Felts detectives

The indictment against Atwood was nolled by the state when evidence taking began three weeks ago

The fatal fight was opened by a signal from Albert Felts, leader of the detectives Atwood charged today

Standing within three feet of where the revolver war was opened, Atwood saw Felts fire the first shot, fatally wounding Mayor C C Testerman, according to his testimony

'Felts raised up on his toes gave a little nod to his men and about the time he came back down on his heels he shot Testerman from his right side" the witness said The mayor grabbed his sides and fell and Felts swung his revolver around and fired into a small group of citizens nearby, the eye witness testified.

ATHLETICS OUT TO MAKE IT THREE IN A ROW

HOUSTON, TEXAS, March 7—The Athletics hoped to make it three straight today in their series with the Cardinals here The Mackmen won the second game yesterday, six to two Jimmy Dykes hit a homer with the bases full in the second

Notice of Dissolution of Partnership.

Notice is hereby given that the partnership heretofore existing between D Spector and D Fisch, of K M A Oil City, Texas, under the firm name of Spector & Fisch, is this the first day of March, 1921 dissolved by mutual consent D Spector D Fisch

The business will be continued at K M A Oil City by D Fisch, who is authorized to settle the affairs of said firm K M A Oil City, Texas, March 1 1921 295-3tp

UPHOLD DECISION BARRING BERGER'S PAPER FROM MAIL

WASHINGTON, March 7 — Refusal of lower courts to issue a mandamus requiring Postmaster General Burleson to restore second class mail privileges of the Milwaukee Leader, Victor Berger's newspaper, was sustained today by the supreme court

The second class mailing privileges of the Leader were withdrawn by Mr Burleson in 1917 on the ground that articles published by the Leader regarding the purposes of the United States on entering the war were calculated to interfere with the military operations and were in vain of the espionage act

The District of Columbia supreme court dismissed the suit brought by the Leader

The opinion cited numerous excerpts from articles submitted by the government as showing the Leader s anti-American policy and the court condemned these in measured terms as "false and tending to disloyalty"

The case was brought on the apparent theory, the court said, that this government, competent to fight a foreign enemy," is helpless to fight "an insidious enemy at home' The opinion of the court was delivered by Associate Justice Clark

Justice Brandeis delivered a dissenting opinion

The question is not one of a war power or a statute or of a fact incident to war, Mr. Brandeis said, but is only whether the postmaster general had the power he exercised Neither the act establishing the postal service nor any other of the basic statutes mentioned any such condition as that imposed by Mr Burleson, Mr Brandeis said

Mr Brandeis contended that any issue of the Leader violating the law could be barred, but that there was no power existing to bar a publication indefinitely

'This would be an absolute censorship ' he said

Associate Justice Holmes concurred 'in the substance of Mr Brandeis opinion

The right of free speech is almost as inherent as the right to use our tongues, Mr Holmes declared

ARRIVES IN CHICAGO TO ATTEND FUNERAL OF WIFE

CHICAGO, March 7—Bruno Steindel, first cellist with the Chicago Opera company, arrived here today to attend the funeral of his wife who killed herself by leaping into Lake Michigan Friends of Mrs Steindel declared that worry over her husband being under disloyalty charges during the war caused her to become mentally unbalanced.

CONTRACT CLOSED FOR DECORATING STREETS

A contract was closed Monday morning between A C. White of Fort Worth and the chamber of commerce committee, whereby White will be in charge of street decorations for the Spring Style Show Friday

Mr White's services will also be available for any merchant who wants his store decorated

HOLD FIVE IN CONNECTION WITH CHICAGO MAIL ROBBERY

CHICAGO, March 7—Five men were held in connection with the robbery of a mail truck from a postal sub-station here Saturday night of approximately $50 000

DRAMATIC CRITIC AND AUTHOR IS FOUND DEAD

NEW YORK, March 7—Paul M Potter, dramatic critic, who was the author of many popular plays, was found dead today of natural causes in the Murray Hill baths

Railroad Office Briefs.

Freight claim agents and yardmasters held a monthly meeting in the offices of J W Grace superintendent of the local division of the M, K & T, railroad.

A train of 71 cars of fuel oil and gasoline were shipped over the Wichita Valley Monday en route to El Paso.

O E Maer, superintendent of the Wichita Valley railway was in Fort Worth Monday on business.

R. A. Taylor, dispatcher of the Wichita Valley spent Saturday and Sunday at Goree

Dr. Duane Meredith has moved his office from 718½ Ohio to 210 American Natl. Bank Phone 3900 and 6626. 274-30tc

DON'T FORGET
to ask our attendant
about the
Electric Cleaner to Be Given Away Free
on the Last Day of the Times
Cooking School
We will play any selection you
wish on the Victor Talking Machine during the intermissions.
Nunn Electric Co.
909 Scott Phone 5837

WE HAVE DECIDED TO CONTINUE OUR SALE
FOR THIS WEEK
ALL PHONOGRAPHS AT ACTUAL COST
WE ARE ALSO OFFERING STAR PLAYER-PIANOS AT COST
See us for real Furniture bargains
E. F. RILEY FURNITURE COMPANY
Old Goods Taken in Exchange
816-818 Ohio Ave. Telephone 5463

WATCH
PAPERS FOR
SAUL'S
GREATEST
DOLLAR-DAY
SALE

LAUN-DRY-ETTE
WASHES AND DRIES WITHOUT A WRINGER
Have your friends informed you of our demonstration booth at the Times Cooking School, where we are showing the merits of
The Laun-Dry-ette Washing Machine
and the
New Frank Vacuum Cleaner?
These machines are supreme in their line and we urge you to attend the lectures to see them in operation.
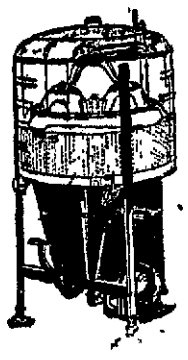
Wichita Hardware Company
804-6 Ohio Phone 5347

MOTHERS
Don't Fail to See Those
BOYS' ALL-WOOL SPRING SUITS
Saul Is Selling for
$5.95
Also All-Wool Blue Serge for $5.95
White Sole Tennis Slippers 75c (A Pair)
Men's Athletic Union Suits 75c (Sizes, 34 to 46)
Have You Seen Those $10 Dresses Yet?
Saul's Watch and Wait for —SAUL'S— Greatest Dollar-Day Sale! Saul's

Andersons
BUSTER BROWN and HIS DOG TIGE
Will Be at Our Store
Tuesday 4 p. m.
March 8th
BUSTER BROWN SHOES

Be here Boys and Girls at 4 o'clock Tuesday, March 8th. Buster Brown and his dog Tige want to see you. He will give you a nice present and tell you all about himself and his dog.
We sell Buster Brown Shoes for Boys and Girls and they are the kind of shoes you will like.
Free, a Good League Baseball With Your Suit Bought Here!
Boys, if you will buy your next Suit here, we will give you a dandy League Baseball free.
Boys' Two-Pant Suits, $12.50
An extra pair of pants with each suit—and they are new Spring styles and all wool. We are building our Boys' Suit business with values. Choice of these 2-Pant Suits $12.50

Andersons'
WICHITA FALLS QUALITY STORE

NEWSPAPER ARCHIVE®

PRESIDENT HARDING TO DISCUSS PROGRAM AT DINNER TONIGHT

INVITATION IS EXTENDED TO REPUBLICAN CONGRESSIONAL LEADERS.

FIRST CABINET MEETING IS CALLED FOR TUESDAY

Panama Trouble And Questions Of a General Character Will Be Considered.

WASHINGTON, March 7—Legislative policies of the new administration will be discussed by President Harding with republican congressional leaders at a dinner tonight at the White House Tomorrow the president will preside at the first meeting of his cabinet The call went out today and the hour was fixed at 11 00 a m

It was said the cabinet session would take up in particular the question of relations with Costa Rica and Panama and the program for the special session of congress Information and advice received at the dinner tonight is expected to be laid before the cabinet by Mr Harding and a definite decision on a date for calling congress into session may follow

No definite schedule of cabinet meetings has yet been agreed upon In the Wilson administration they were held ordinarily on Tuesday but the impression is that Mr Harding may desire to have a round table discussion with his advisers more often than once a week

The date of the special session of congress was discussed today with Senator Underwood of Alabama, democratic leader of senate, who is understood to have urged a call for the first half of April

HIRAM JOHNSON INCLUDED AMONG THE "BEST MINDS"

WASHINGTON, March 7—For the first time since his nomination, President Harding today included Senator Hiram Johnson of California among the best minds' who are to help him shape the course of his administration

Johnson was one of a score of senators and congressmen invited to confer with Harding at a dinner at the white house tonight

Following the congressional conference the first cabinet meeting of the Harding administration will be held tomorrow at 11 a m and Vice President Coolidge will be asked to attend

The conference with congressmen probably will result in tentative decisions on the most pressing matters confronting Harding, and these decisions will be discussed and in most cases probably confirmed by the cabinet meeting tomorrow.

The date for the special session of congress taxation and government expenditures, the military and naval situations in light of failure of both the army and navy appropriation bills the project of making peace with Germany and general procedure of the next session of congress were understood to be matters likely to be taken up at the conference

Senator Poindexter and Representative Kelly who managed the naval appropriation bill, Senator Penrose chairman of the senate finance commission and Representative Fordney chairman, and Representative Longworth, Ohio member of the house ways and means committee, were among the guests

With Lodge, who is chairman of the senate foreign relations committee there will be Representative Porter chairman of the house foreign affairs committee, and Senator Knox The presence of these three men means tha tthe question of delaying passage of the Knox resolution, declaring peace with Germany, because of Germany's present differences with the allies over reparations, will come up

Among other important conferences today Harding had one with Elmer Dover of Tacoma, who has just returned from Mexico Dover is understood to favor immediate recognition of the Obregon government He also is mentioned for national republican chairman

Secretary Hughes was the first cabinet member to call at the white house today It was believed he came to report the latest developments on the ultimatum to Panama and Costa Rica to cease hostilities

PRESIDENT REACHES OFFICE AHEAD OF CLERICAL FORCE

WASHINGTON March 7—President Harding began his second work day in the White House by beating his entire force of secretaries and clerks to the executive offices He arrived shortly after 8 30 o clock a full half hour before worn usually begins and for some time was the only official present in that end of the White House

As soon as the president had settled himself at his desk he called for his new Airedale dog Loddie Boy who was assigned a place for the day on a couch in the president s office

Flowers bring Spring to your

Says Betty Butterfly

FLOWERS in your dining room will bring the Spring to your mealtimes We will courteously serve your flower wants from a stock that is fresh and replete Ask us to instruct you in planting and taking care of plants

Say it with Flowers

Wichita Floral Company

FLORISTS

709 Ninth Street.

Flower Phone 3300

THEATRES

Theaters Today.

Wichita Benny Kirkland Kalifornia Kewpies, musical tabloids, good pictures

Olympic Paramount special, Straight Is the Way,' a comedy drama of merit

Empress A Lois Weber production What s Worth While?' A vital question answered

Majestic Dorothy Dalton and Charles Ray in Back of the Man"

Gem Jack Pickford in "The Man Who Had Everything ' He had everything—almost

Theaters Tuesday.

Wichita Kirkland's Kewpies and a good picture program popular prices

Olympic Straight Is the Way" a Paramount special played by an all-star cast

Impress "What's Worth While," produced by Lois Weber, an exceptional play

Majestic Back of the Man" featuring Dorothy Dalton and Charles Ray

Gem Hearts Are Trumps," a Metro special with an all-star cast.

MRS MARY E. WOODWARD IS CALLED BY DEATH

Mrs Mary Elizabeth Woodward, aged 90 died at the home of her son, C A Woodward, 1506 Bluff, at 7 00 o clock Sunday morning after a three-week s illness Death was caused by infirmities of old age Mrs Woodward had been a resident of this city for some time and was well known by many Wichitans Until her final illness she had enjoyed remarkable health, taking an active interest in the affairs of the city

She is survived by four daughters and three sons, several of whom were at the bedside when death came The surviving children are Mrs E C. Dodson Canyon, Texas Mrs J C Dunlock, Alberta Canada Mrs S T Sho, San Antonio, Mrs J C Foster, Mart, Texas Dr A M Woodward, Roberts, Okla F M Woodward Calera, Okla and C A Woodward of this city

Funeral services will be conducted by Rev A J Holt, pastor of the First Baptist church in the Whitehill cemetery near Henrietta Monday afternoon

Dr P L Myers chiropractor, has moved his office from 812½ Ohio, to Rooms 614 and 616 American National Bank Bldg 296-3tc

STATE AUTHORITIES PLAN TO CLEAN UP NIGHT RIDER BANDS

SCOTTSBORO, ALA, March 7—State authorities were preparing to clean up the supposed headquarters district near here of the nightrider bands which have been terrorizing northern Alabama communities Announcement that they intended to organize a posse for the purpose was made by officers who took part in a street battle at Stevenson, near here, yesterday, following an attempt by fifteen members of the Farmer Tenants union to release four members of the union held in jail there The men were arrested when their night riding expedition was intercepted by Deputy Sheriff Stevens of Stevenson

The unionists who made the assault on the jai and opened fire on the guards were met by the citizens, who had been armed, and all but five, who were captured and placed under arrest, were put to flight They came from the Fabius settlement, supposed headquarters of the night riders, and officers announced that they would organize a posse today to invade the district.

Confesses Staging A Fake Holdup to Collect Insurance

CHICAGO, March 7—Frederick Kantoff today confessed staging a fake fold up in which his father was shot in order to collect burglary and hold-up insurance The youth admitted doing the shooting The father was seriously wounded Duty of providing a living for the family of nine had proven irksome to the elder Kantoff, especially in these days of unemployment and slack business at the little delicatessen store, he said.

The father and son were entering their home at 1:00 a. m today after closing the delicatessen when the policeman on the beat heard a shot He found the father wounded and the son telling of an attack by two men who fired the shot and escaped with $140—the day's receipts at the store

Finding of the revolver and the fact that no men were seen running from the place aroused police suspicions Under examination Frederick broke down and told the story of how the "hold-up" was planned to collect insurance

CHICAGO'S FIRST CATHEDRAL IS SMOULDERING RUINS

CHICAGO, March 7—Smouldering ruins was all that remained today of Chicago s first cathedral, Sts Peter and Paul

The fire, which is believed to have started from an overheated boiler, caused $100 000 damage

DENY RESERVISTS ARE WARNED TO BE READY

LONDON, March 7—The Daily News today circulated a report that the war office had warned reservists to hold themselves in readiness for mobilization

The war office issued a denial

WICHITA "FALLS' JOY SPOT"

Phone 5446

TODAY, MARCH 7, AND ALL WEEK

BENNY KIRKLAND

—AND HIS—

KALIFORNIA KEWPIES

—IN—

Musical Comedy Tabloids

With Vaudeville And a

A CHORUS OF PRETTY GIRLS!

—FEATURING—

BENNY KIRKLAND

King Of Black-Face Comics

ON THE SCREEN

"THE BLUE PEARL"

Matinee Daily 2 p m—15c 25c

Nights 7 p m—15c 25c 35c, 50c

"Bring The Family"

PLAYING THE PICK OF THE PICTURES

OLYMPIC

PHONE 6(?)

THREE DAYS OPENING TODAY

A joyous comedy drama of city s underworld and country lane—

"STRAIGHT IS THE WAY"

EXTRAS: Snub Pollard Comedy, Cartoon.

CARLISLE PLAYS "FEATHER YOUR NEST"

EMPRESS

PHONE 3702

—OPENING TODAY—

An amazing drama of two human lives answering the question—

"WHAT'S WORTH WHILE"

Lois Weber's Brilliant Paramount Special

MAJESTIC

PHONE 6927

—NOW PLAYING—

Charles Ray —and— Dorothy Dalton

In a return of one of their best liked Ince productions—

'BACK OF THE MAN'

EXTRAS: Pathe News, Mutt and Jeff Cartoon.

Adults 30c Children 10c and 20c

THOR

The Washboard of a Nation

Being Demontrated at

Times' Cooking School

Are you one of the many THOR users in Wichita Falls? If not, you are taking hours to do a washing which the THOR will wash perfectly in minutes.

The Filipinos Know the Correct Method of Washing

They wade into the river and dip their garments up and down in the warm river water to cleanse them.

A THOR Electric Washer

washes them clean by gently tumbling the clothes in warm suds.

Visit our booth at the Cooking School in the basement of the First Baptist Church. Our representative will be pleased to explain and demonstrate our labor-saving devices to you.

"SERVICE FIRST"

Wichita Falls Electric Co.

Of 3,800 Singers Only 22 Sing Pure Notes—*Edison*

In a recent interview Thomas A. Edison had the following to say regarding the imperfections of the human voice:

"I have collected, through my agents in Europe and America, phonographic voice trials by approximately 3800 singers. Of these, there are but 22 who sing pure notes, without extraneous sounds and the almost universal tremolo effect. A singer's trill is quite a different thing from a tremolo. A trill can be and is controlled by the brain, but a tremolo is not within brain control and, so far, there has been no means found for correcting it. Most singers cannot sustain a note without breaking it up into a series of chatterings, or tremolos. The number of waves varies from two per second to as high as twelve. When at the latter rate, the chatter can just be heard and is not particularly objectionable. When at a slower rate, it is very objectionable.

"The object of an inventor, attempting to produce a phonograph, should achieve the highest possible degree of realism. That has constantly been my goal, and, as is now well known, we have succeeded to such a point where our phonograph reproduces, or re-creates the human voice and other forms of music, with such fidelity to the original that the most sensitive ears are unable to distinguish any difference. Our success in registering and emiting every quality of the human voice has revealed some remarkable facts."

The realism of the **NEW EDISON** is so perfect that this wonderful instrument brings the full benefits of music into every home.

YOU ARE INVITED TO VISIT OUR DEMONSTRATION BOOTH AT THE TIMES' COOKING SCHOOL IN BASEMENT OF FIRST BAPTIST CHURCH

The PHONOGRAPH SHOP

THE PHONOGRAPH WITH A SOUL

Phone 3761 — 803 Indiana Ave.

NEWSPAPERARCHIVE® NEWSPAPERARCHIVE®

ALL THE NEWS OF ALL THE SPORTS ALL THE TIME

Appearance of Frank And Ray Kitchens Only Thing New in the Spudder Camp

The arrival of Frank Kitchens and his brother Ray from Orange was the only change in the case of Walter Salm and his Spudders yesterday These were the only two arrivals in camp, no word concerning the trio of holdouts was received and there was nothing sensational in the single workout which Salm ordered for his troupe

The morning session was called off on account of Sunday, but hereafter the men will work out twice daily—at 10 o'clock and at 2 o clock

The drill yesterday afternoon was witnessed by about 200 fans and was longer than on the days when a morning session is held. The day was ideal for training with little or no breeze and not a cloud to deaden the sun s rays

Thirteen in Uniform.

Thirteen men in uniform cut loose with something that resembled speed yesterday and there were very few arched throws when the afternoon's work was drawing to a close Walter worked around the initial corner for a while himself and had quite a bit of difficulty in getting the pill to third, but the rest of the squad tore loose.

Neither Kitchens nor his brother donned a uniform as they had just left the rattler before coming to the park They took in the game in Houston Saturday between the Cards and Athletics and then jumped here Frank claims he is in good condition though he has not touched a ball since last season, but brother Ray is suffering from a couple of wicked looking boils on his right ear He had them lanced Saturday and expects to be out with the juveniles soon, however.

The first part of the afternoon was devoted to the first real batting practice thus far Bob Crow, a young hurler from Devol Okla, served 'em up for a while for the boys to take a blow, but there weren't many solid whacks uncorked In fact the most solid smashes were garnered by Walter himself Babe Ruth connected for one nice blow but nobody knocked any into the adjacent meadows Jake Miller indulged in the batting drill, but confined the rest of his work to getting his wind in trim

Local Infield

Following the hitting bee, an infield was formed and Walter kept the men busy knocking down his drives Comstock was on first Bob Trotter at short, Shagg at second and Winfrey and Brooks at first The last quartet belong in Wichita Falls

Ruth belted a few to the outfield, composed mainly of 'Red Smith and finally gave way to Walter who tried a bit of distance hitting

After about two hours' work Boss Walter called it a day and sent the men around the field at a dog trot Ruth and Fawcett lingered a while and the former shot a few fast ones over the plate for the benefit of the onlookers

Salm expects to start wielding the axe within the next couple of days Of those who were out in uniform yesterday the only men under contract are Miller, Sylvester, the big backstop from Electra Fawcett and Ruth The signed men are expected to report in time for tomorrow afternoon s drill and some of the boys will have to look to other fields

HE HAS THE GOODS

—By Wood Cowan

Bob Martin has been boxing professionally less than two years He has fought his way up through the heavyweight division although only 22 years of age

It is true that Bill Brennan won a 15-round decision over Bob at Madison Square Garden recently but the point we want to bring out is that Martin is a comer Brennan has been fighting eight years and it was his ring generalship that won him the fight His margin of superiority was mighty small

The A E F champion proved himself a boxer of sterling worth and possessed of great possibilities Game, with a fine build, standing 6 feet 2 inches and weighing 185 a good right fast and intelligent and a clever and hard hitter—his one outstanding weakness is a very poor left hand Bob' had better try the Jack Dempsey stunt of tieing his right hand behind him and boxing with his left

He has a fine fighting spirit His style is good He boxes in a crouched position He never takes a back step He plants himself solidly sending his right in pivoting from the waist

He is certainly the best present-time prospect amongst the heavyweight class He has everything a great fighter should have except experience and with careful handling in time—well who can tell, but wouldn t it be great to have a man with Martin's war record as heavyweight champion of the world?

The SPORTLIGHT by Grantland Rice

(Copyright 1920 New York Tribune Inc)

IN REVISED FORM.

In the spring a young man s fancy,
(As the saying often goes)
Doesn t always turn to Nancy,
Ethel, Katherine or Rose

While a few are doubtless choosing
Orchids for some dark-eyed vamp,
I ve seen more than one perusing
Gossip from the training camp

The football coach nineteen times out of twenty, is a factor for great good outside of his ability to teach the young idea how to punt, block and tackle His main weakness has been a persistency in running his team from the field regardless of the rules If he doesn t on the average, direct the play by signs he will by rushing in a substitute with instructions at some critical moment This is not only in direct violation of the rules but in addition undermines the confidence and development of the field general running the team

A FEW REMEDIES

There are only two remedies for this evil in sight One is for the coaches to abandon the practice The other is to keep them off the field

The coach s duty should end the minute the whistle blows From that point on to the end of the game the handling of the team should belong exclusively to the captain

On the field it should be team vs team not coach vs coach If the rules committee can t break up this evil any other way it can at least make sideline coaching extremely intricate by keeping every member of the coaching staff out of range

YOUNG PHENOMS.

'Vincent Richards may win a championship but these young phenoms rarely pan out ' a contemporary remarks

On the contrary we should say they pan out very well Ty Cobb was a nineteen year old star Quimet was a miracle performer at twenty Chick Evans at fifteen was a schoolboy sensation and Jerry Travers at fifteen was swapping shots with Walter J Travis then American champion

They have all done fairly well since after annexing the experience needed to steady their various efforts

Another young phenom was Willie Hoppe Willie was a kid wonder and if he hasn't panned out we don t know any one else who has

Alexa Stirling was a very young phenom a star at fourteen, who has since won three championships And Bobby Jones a sensation at the age of twelve has since gone to the final and the semi final round of two amateur championships

NOT ALWAYS IN A HURRY

These young wonders don t always arrive in a hurry Chick Evans went to the semi-final round of an amateur championship when he was only fifteen But he had to wait seven years before he ever reached the top

Vincent Richards still has a great chance to be a future champion Time will add weight stamina experience and better judgment to what he already has He is now working hard to build up his physical resources, and by the time Tilden or Johnston is ready to slip young Richards should be ready to step into the gap

Still another young phenom who might be mentioned is Georges Carpentier, something of a sensation before he was sixteen And while he hasn t reached the top yet in a world-wide way we should at least say that he had panned out with fair success as such things go

L F G—Walter Johnson is thirty four Eddie Collins is thirty four and Ty Cobb is thirty five Speaker is thirty three the youngest of the four although he and Collins entered the American League as regulars the same year

MISSING AN OPENING

Why the amazing scarcity of tennis professionals? Tennis clubs all over the country are putting out dragnets to get a first class pro, without success, all due to the fact that very few have ever gone into professional tennis

Pros in every other sport are thick enough but tennis is the big exception Which means that a new opening to make an honest healthy and remunerative living is at hand

Walter Johnson after his mid-season cave in last summer is making a heroic effort to be properly adjusted this impending season The Washington star was one of the first to start south He will take few chances with his arm until hot weather comes and when the season opens he will no longer attempt to pitch forty or forty five games But with a number of lusty run-getters around him he should still be good for twenty victories and at least two more years For Johnson happens to have the easiest pitching motion in the game an important factor when it comes to a matter involving length of servitude

McGraw's Pennant Hopes Once Again Start Glimmering

By HENRY L FARRELL
United Press Staff Correspondent

NEW YORK, March 7 —Another pennant seems slipping from the grasp of John J. McGraw.

Some bad luck combined with the weak infield malady that made the Giants run second last season is smearing lamp black over the hopes of Gotham for the coming season

Charles Stoneham, millionaire boss of the cclub, is willing to pay almost his pile for a pennant, and McGraw coming close to the end of his string wants to win another pennant, break the tie with Connie Mack, and retire as the manager of seven pennant winning teams

The Giants were generally regarded as the favorites for the 1921 race until—

Heinie Zimmerman started talking and Dave Bancroft developed heart trouble

Zimmercan cast suspicions on Rube Benton, Fred Toney and Bennie Kauff There is also something to be cleared up about the Benton-Herzog case

Even in New York where the fans are willing to go to any length to discredit Zimmerman s tale, there is a lot of sentiment that the three Giants should be suspended until they are found innocent

SISLER UNCORKS BRACE OF CIRCUIT CLOUTS FIRST DAY

ST LOUIS, March 7 —Manager Branch Rickey of the St Louis Nationals has decided on part of his outfield line-up to start the impending campaign, according to advices from the training camp at Orange, Texas Austin McHenry goes to left and Clifton Heathcote to center under the proposed arrangement Joe Schultz and Leslie Mann are the veteran candidates for right

George Sisler observed the opening of the Browns' exhibition game scheduled yesterday by hitting two home runs against the New Orleans Southern leaguers at Boguluss, La

CANADIAN PROMOTERS WILL CONFER WITH RICKARD TODAY

NEW YORK, March 7—Canadian promoters interested in holding the proposed Dempsey-Carpentier championship match at Montreal were here today to get Promoter Tex Rickard's answer to their offer of $700,000 They have tentatively set July 3 as the date for the bout

C F Graham representing the Canadian syndicate interested in the match said he would be able to satisfy Rickard that the bout could be held in Montreal without interference.

CHAMPIONSHIP BASKETBALL TOURNAMENT OPENS TODAY

KANSAS CITY MO, March 7—Hillyards basketball team of St Joseph Mo and Brooklyn college Brooklyn N Y were scheduled to open play in the Nationals A A U, championship basketball tournament here today at 11 00 o clock

Two days will be required for the 32 teams to make the preliminary round of play. Eight teams were on the schedule today and eight more tomorrow Wednesday the winners of today's and Tuesday s games will clash

A new national champion will be determined at the tournament this week as New York university, winner of last year s tournament, will not compete because the faculty refused to sanction the trip here

SWAT KING ACCORDED RECEPTION IN SHREVEPORT

NEW YORK, March 7—The New York Americans with most of the regulars, including Babe' Ruth, Carl Mays and Waite Hoyt in camp were prepared to jump into strenuous training activities at Shreveport, La., today.

Shortly after his arrival at Shreveport, Ruth received a delegation of small boys and demonstrated for them the famous home run swing. He shook hands with all the youngsters and invited them to the ball park today.

Manager Wilbur Robinson of the Brooklyn Nations was ready at New Orleans today to start his squad into training A number of the regulars have reported

GIANT COACH STARTS HUNT FOR NEW THIRD BASEMAN

SAN ANTONIO, TEXAS, March 7,—Cozy Dolan, former third baseman and coach last year with the Cubs, started searching through the Giants squad for a third baseman McGraw, it is understood, plans to send Frisch back to second base, use Rapp at short if Bancroft remains ill and try to develop a new third baseman The Giants beat the San Antonio club yesterday 15 to 3

BURKETT'S SON ONE OF FIRST TO FEEL THE AXE

NEW YORK, March 7.—Howard Burkett, infielder, and Joe Dixon, catcher, have been released by the New York Nationals to the Indianapolis American association club, advices from the training camp at San Antonio today said

These players with Reynolds Kelly pitcher who was released to the St Paul club, are the first to be dropped by Manager McGraw

Cozy Dolan, the former major league third sacker, arrived in the Giant camp yesterday and will be used, it is said, as a coach for infielders.

JOE SEWELL SURPRISES HIS BOSS BY REPORTING EARLY

CLEVELAND OHIO March 7—Joe Sewell, shortstop of the Cleveland baseball club, arrived at the spring training camp 36 hours ahead of the squad of fielders, which was due to reach Dallas this afternoon Sewell went to Dallas direct from Tuscaloosa where he had been working with the University of Alabama team for several weeks Guy Morton of Vernon Alabama, who reported a week ago also was a day ahead of the other batterymen

'I don't know how to account for their action ' Manager Speaker remarked "I have been coming to training camps 14 years and never knew any one to be ahead of time '

CUBS BEGIN FIRST HARD WORKOUT TODAY

PASADENA, CAL March 7—The Cubs begain their first hard work today The pitchers who have been at Santa Catalina Island for a week arrived on Sunday and joined the second squad One workout a day was prescribed by Johnny Evers but he said it would be a stiff one

THEY'RE AT IT AGAIN.

NEW YORK March 7—Fifteen teams were pedaling the wooden saucer in Madison Square Garden today in the third six-day bicycle race this season Tex Rickard who put up $50 000 in prizes, started the racers on the grind at midnight

At the eighth hour this morning the field was making good time, all tied at 18 miles seven laps

PROSPECTS GOOD FOR FAST BASEBALL TEAM AT BAYLOR

WACO TEXAS March 7—The Baylor university baseball team which finished second in the Southwestern conference race last year, is hopeful of gaining top position this year according to Frank B Bridges, the coach who said that prospects were good

All but three of the 1920 team will be in the lineup this year, Coach Bridges said The old men are Strickland captain of the 1921 team who will play at third base Covington shortstop Pittman second base L Hatter first base Long catcher Tyens and Tanner pitchers and J Hatter and Hill in the outfield Other men who look good to the coach are Moheus catcher, Butler Wilson, Turner and House pitchers Craven, infield and Whitman outfield

LOCAL HURLER SIGNS TO PLAY WITH CISCO CLUB

Gene Mathis a local boy has signed with Cisco in the West Texas league this year Gene is a pitcher and should have little difficulty in sticking with the club He worked for the Presbyterians in the City league in about a dozen games last year losing only one He was expected to hurl for the Wichita Motors this season but his decision to enter the professional ranks will cause them to dig up another slabster Mathis will work out for a few days with the Spudders before reporting to Cisco

WHEAT HOLDS OUT AS DODGERS START TRAINING

NEW ORLEANS LA, March 7—Uncle Wilbert Robinson and his Brooklyn National league champions will start training here today The portly manager arrived yesterday about the same time as Bonie Neis Jack Miljus and Jack Sheehan Most of the rookies are on hand but the regulars have not all arrived It is reported that Zach Wheat, captain is a holdout

RICKARD STILL UNABLE TO NAME SITE OF BIG BOUT

NEW YORK, March 7—Montreal's latest offer for the Dempsey Carpentier bout was to be presented to Tex Rickard today by C F Graham Rickard said he probably would not name the site this week

PHILLIE VANGUARD BEGINS REAL TRAINING TODAY

PHILADELPHIA March 7 — Bill Donovan s campaign to get the Phillies out of the cellar was officially started today when eleven players left here for Gainesville Fla the training camp Nine others the remainder of the squad were expected to report there next Wednesday

DOUBLE GRIP
PARIS GARTERS
NO METAL CAN TOUCH YOU

YES SIR! ONLY FIFTY CENTS
These double-grip double-duty-doing PARIS at "a half" are some value.
After they've given you months and months of satisfactory service you'll congratulate yourself again for getting your pair today.
Double Grip 50¢ and up - Single Grip 35¢ and up
CHICAGO A. STEIN & COMPANY NEW YORK
Makers Children's HICKORY Garters
Take a tip-buy Paris today-remember they've been
LOWERED IN PRICE BUT NOT IN QUALITY

Simple package — big sales — or they'd cost more!

FATIMA
CIGARETTES

"Nothing else will do"

LIGGETT & MYERS TOBACCO CO.

NEWSPAPER ARCHIVE®

SPUDDERS PURCHASE TEX M'DONALD FROM LOS ANGELES CLUB

SLUGGING OUTFIELDER MAY BE USED IN PLACE OF "RED" JOSEFSON.

NEW FIRST BASEMAN MAKES GOOD IMPRESSION MONDAY

Nelson Makes First Appearance In Uniform And Looks Good To Salm.

Walter Salm announced the purchase of Tex McDonald from the Los Angeles club of the Pacific coast league Monday McDonald plays either the outfield or infield, but judging from the way the land lies at present he will be used in the outfield

The Spudder boss intends to fool with "Red" Josefson no longer. To date 'Red" has failed to come to terms and he will have to show a little speed if he hopes to wear a Spudder uniform this season.

However, he would never be missed with McDonald in right. Tex is one of the greatest minor league ball players in the game today He played third base regularly for the Angels last year until he broke his leg in mid-season. He has now fully recovered from the injury and told Salm that he would report here within the next few days At present he is in Montgomery, Ala

With Nashville in 1919.

He was with the Nashville club in the Southern association in 1919 and walloped the apple for an average of .324 in 129 games This same year he poked out 26 doubles, six triples and eight circuit clouts.

Old Texas league fans will remember Tex as he was in the circuit several years ago, playing the infield the majority of the time

Dick Nelson made his first appearance in uniform in Monday morning's workout and if the boy can hit and field in proportion to his size he'll be a world beater He stands well over six feet and tips the scales in the neighborhood of a couple of hundred pounds. He claims he is a few pounds overweight now but that he will have little difficulty in getting rid of his superfluous burden.

Salm's face was wreathed in smiles as he watched Dick put the ash to the leather He hit 'em far and wide and taking everything into consideration his first impression was all to the merry

White Uniforms Too Small.

He was issued a blue uniform, despite the fact that he is still termed a "rookie," but Walter didn't have any white ones that were big enough for him. The fans won't have much difficulty in picking him out All they'll have to do is pick out the biggest man on the field and they'll have Dick spotted

Frank Kitchens and his brother Ray donned their working togs and the former's eye has not been dimmed by his winter layoff. He pasted them as of yore and ran the boys in the outfield ragged

Jake Miller hit them harder than he has thus far and is gradually rounding into shape

All the flingers were given a chance to serve 'em up except Ruth Babe is the only yet in the pitching staff who has yet reported and he was appointed as a sort of boss over the others by Salm.

The squad was increased to about twenty in the morning workout and more were expected to show up this afternoon

BABE RUTH STARTS IN TO TAKE OFF FIFTEEN POUNDS

SHREVEPORT, LA, March 7—Babe Ruth started work in the Yankee camp today to knock off about 15 pounds. The swat king was not able to go at training with all his vim, being held back by a strained muscle in his right leg sustained at Hot Springs. Waite Hoyt and Harper came down from Hot Springs yesterday with the Babe and shared in the ovation the town gave Ruth on his arrival.

MISS STERLING OFF FOR BRITISH GOLF HONORS

NEW YORK, March 7—Miss Alexa Sterling of Atlanta, Georgia, American and Canadian women golf champion, will sail tomorrow for England, where she will attempt to win the British championship

ATHLETIC YANNIGANS DROP ANOTHER TO CARDINALS

LAKE CHARLES, LA, March 7—Connie Mack's second team failed to bunch its 17 hits and lost their second straight game to the Cardinal Yannigans here yesterday, 11 to 6.

ARKANSAS TRAVELERS HAVE FIRST SPRING WORKOUT

LITTLE ROCK, ARK, March 7—The Little Rock Southern association baseball club, pennant winners last season, today began training for the 1921 season Twenty players are on hand for the first day's work.

FORMER ASSISTANT CHIEF HOUSTON FIRE DEPARTMENT FOUND DEAD IN HIS ROOM

HOUSTON TEXAS, March 7.—Fred Kersten, former assistant chief of the Houston fire department, was found dead in his room today.

An inquest verdict was that he died from a gunshot wound self inflicted.

MRS. MONCRAVIE WINS CLAIM TO AN ESTATE

WASHINGTON March 7.—Mrs. Luella Moncravie, Winfield, Kan., in supreme court today won her claim to the estate of Henry Moncravie, incompetent Osage Indian, who was her husband She contested the will of Henri Moncravie Harrison, a stepdaughter, to whom the estate was left by a will of the Indian The stepdaughter was convicted in Cowley county, Kansas, of killing her father.

PERSONAL GREETINGS FROM THE PRESIDENT OF MEXICO

AUSTIN, March 7—Personal greeting of President Obregon of Mexico was extended today to the governor and the legislature by Enrique D. Ruiz, the new Mexican consul with headquarters at San Antonio, who was here today. In an address to the senate, Mr. Ruiz stated it is the purpose of his country "to cement more closely the relations between Texas and Mexico," and will do all in his power to establish closer relations between the two countries.

TIMES DAILY MARKETS

New York Stocks—Grain and Provisions—Cotton—Livestock

COTTON MARKET.

New York Cotton.

NEW YORK, March 7.—Better Liverpool cables than expected were followed by an opening advance of five to 20 points in the cotton market here today There was scattered southern and New Orleans selling at the initial advance but Liverpool was good buyers while there was considerable local support and active months soon showed net advances of 32 to 44 points on more optimistic reports concerning the London conference. Private cables were said to be in the market, stating that the Germans had agreed to the allied terms subject to a revision in five years and also wanted a loan. Early cables attributed the advance in Liverpool to the more hopeful view of a reparation settlement and reports of smaller offerings from the south. The advances here carried May up to 12.04 and July to 12.46 before the end of the first hour.

No confirmation of the rumored German acceptance of reparation terms was received and the market was irregular later with prices showing reactions of 10 or 20 points, from the best Not much southern selling was reported on the early rally which extended to 12.11 for May and 12.50 for July but there was scattered realizing and business was quiet around midday with traders awaiting for more definite London advices. Reports received here from the eastern belt said there was less pressure of distressed cotton and that similar advices were being received from the southwest.

The market was easier during the early afternoon under scattered liquidation by buyers who were evidently disappointed by the continued absence of definite reports from London conference May sold to 11 77 and July to 12 20, or about 25 to 30 points from the best

The cotton market closed steady

	Close	High	Low
March	11 24	11 66	11.23
May	11 73	12 11	11 65
July	12.13	12 50	12.07
October	12 69	13 00	12.61
December	12 88	13 15	12.77

New York Spot Cotton.

NEW YORK, March 7.—Cotton spot quiet, middling, 11.55.

New Orleans Cotton.

NEW ORLEANS, LA., March 7.—A better Liverpool market than due and a favorable opinion of the foreign political situation put the price of cotton higher today, the active months gaining 16 to 28 points in the first half hour of business May rose to 11 55 and July to 11 87.

The advance continued until it amounted to 43 to 61 points with May up to 11 78 A less comfortable view then began to prevail regarding the courts of international negotiations at London and prices fell ofwf somewhat. At 11 00 o'clock the more active positions were at net advances of 31 to 32 points

In the afternoon the market softened further under a constant stream of unfavorable news from Europe and at 1 30 o'clock stood one to five points over Saturday's last quotations with May down to 11 31 London cables saying that a meeting of the British cabinet had been called for tonight made an unfavorable impression and caused much selling

The cotton market closed steady at net advance of 13 to 15 points.

	Close	High	Low
March	11 93	11 22	10.90
May	11 42	11.78	11 31
July	11 73	11.10	11 65
October	12 23	12 55	12 15

New Orleans Spot Cotton.

NEW ORLEANS, LA, March 7—Cotton spot quiet. Sales on the spot 273 bales, to arrive 375 Low middling 8 06; middling 11 00, good middling 13 00. Receipts 8,363, stock 423,557.

Liverpool Cotton.

LIVERPOOL, March 7.—Cotton spot quiet Good middling, 8 17; fully middling, 7 57, middling, 6 82; low middling, 5 92, good ordinary, 4 67; ordinary, 3 92. Sales, 4,000 bales, including 3,800 American. Receipts, 6,000 bales, including 2,700 American Futures closed steady March 7 38, May, 7 58, July, 7 77, October, 7.98, December, 8 05, January, 8 07.

Texas Spot Cotton.

DALLAS, TEXAS, March 7—Cotton, Middling, 10.50; steady. Houston, 10 75, steady. Galveston, 12 00; steady.

GRAIN AND PRODUCE.

CHICAGO, March 7.—Rains southwest, especially in Kansas, where there was particular need of moisture, led better prices today for wheat. County offerings, however, remained light and European political news was disturbing to the bears Opening prices ranged from ¼ to 1¼ cents lower with March 1 79 and May 1.51 to 1.51½ were followed by moderate further setbacks and then by upturns to somewhat above the range at the start.

Word that the allies would inflict penalties on Germany failed to lift prices Instead, proposed military action on the part of the allies was given a bearish construction by numerous traders in the late dealings The close was heavy, 2½ to 3¼ cents net lower, with March $1 67½ and May $1 69 to $1 69½.

Corn and oats swayed with wheat. After opening unchanged to half cent lower, including May at 71@71¼c, the market sagged a little further and then rallied.

In the last part of the day, corn eased off when wheat turned downward. The close was unsettled, ¼c to ½c net lower, with May 70⅞c to 71c.

Oats started a shade to quarter cent off, May 46, and weakened a trifle more previous to taking the upgrade

Lower quotations on holdings depressed provisions.

	Open	High	Low	Close
WHEAT:				
March	1 70¼	1 70½	1 67¼	1 67¼
May	1.61	1 62¼	1.59	1.58
CORN:				
May	.71	.71⅛	.70⅛	.70⅛
July	.73¼	.73⅛	.73	.73
OATS:				
May	.46	.46⅛	.45⅛	.45⅛
July	.46⅛	.47	.46⅛	.46⅛
PORK:				
May	22.00	22.00	21.85	21.85
LARD:				
May	12.20	12.25	12.17	12.22
July	12.62	12.65	12.55	12.60
RIBS:				
May	11.67	11.82	11.67	11.75
July	....	....	....	12.12

Kansas City Cash Grain.

KANSAS CITY, MO., March 7.—Cash wheat No. 1, hard $1.61@1.68; No. 1 red $1.72@1.74.

Corn: No. 2 mixed 60½@61c; No. 2 white 62; No. 2 yellow 62c.

Oats: No. 2 white 46½@47c; No. 2 mixed 42½c

Rye: $1.43.

Chicago Produce.

CHICAGO, March 7.—Potatoes weak; receipts 91 cars; northern white sacked $1.20@1.30, cwt.; bulk $1.30@1.35, cwt.; Idaho rurals sacked $2.00 cwt.; russets $2.50 cwt.

Coffee Market.

NEW YORK, March 7.—Coffee: Rio No. 7, 6⅝; futures easy; May, 6.18; September, 6.96.

LIVESTOCK.

Kansas City Livestock.

KANSAS CITY, March 7.—Cattle: receipts 14,600; beef steers and fat stock 15@25c lower; top steers early $9.60; best heifers $8.35; few cows $7.00; canners and bulls, steady; calves, steady to 50c lower; good and choice vealers $11.00@11.50; stockers steady; feeders steady to 15 lower; stock cows and heifers steady to strong.

Hogs: 11,000; mostly 10@15c lower than last week's close; best light lights to shippers $10.25; top lights $10.15; bulk of sales $9.50@10.00; pigs 15@25c higher; good and fat choice pigs $10.75@11.00.

Sheep: receipts 12,500; mostly 25c lower; lambs 25@40c lower; top $9.50.

Fort Worth Livestock.

FORT WORTH, March 7.—Cattle: receipts fell below expectations today but what cattle lacked was made up in hogs, the swine division recording the presence of around 4,000 head. Only 1,500 head of cattle and 500 calves were available.

Cattle sold to a good demand on a strong to higher basis. The best steers here went at a spread of $7.25@7.50, the best cows in car lots cleared at $5.75 and yearlings sold at $7.50@8.00. Calf trading was conducted along steady lines.

Hogs averaged 25 cents lower and the market was very slow. A shipper obtained one car at $9.60, but the top to packers was $9.50. A range of $9.00@9.40 caught most deals. Pig values were fully steady. One sale was made at $8.75 but most of the supply cleared at $8.00@8.50.

The sheep and lamb market ruled 50 cents lower with receipts amounting to 700 head. Some lambs, culled from stock show consignments, brought $8.00@10.25.

Quotations:

Cattle: Beeves $5.00@8.00; stockers $5.00@7.00; cows $3.00@6.00; canners $2.00@3.00; heifers $5.00@8.00; bulls $4.25@4.75, calves $2.00@10.50; yearlings $5.00@8.50.

Hogs: Light $9.25@9.50, medium $9.00@9.25, mixed $8.00@9.00; heavy $7.25@8.25; rough $6.25@7.25, common $6.25@8.00, pigs $4.00@8.75.

Sheep: Lambs $5.00@8.00; yearlings $5.00@7.00; wethers $5.00@6.00, ewes $3.00@5.00; culls $1.00@1.50.

NEW YORK STOCKS.

NEW YORK, March 7.—Trading on the stock exchange at the outset of today's session pointed to a continuance of last week's listless and irregular market, but dealings became more active and the undertone strengthened to a pronounced extent within the first half hour. Oils, steels and motors were the objects of bullish attention, Atlantic Gulf, Royal Dutch, Mexican Petroleum rising 12 to 12½ points. Baldwin Locomotive, Bethlehem Steel, steel foundries, Chandler, Studebaker and Otis Elevator comprised the other firm to strong issues. Exchange on Lodon was moderately higher, despite adverse cables from that center regarding the course of the reparations conference.

Lackawana Steel, General Electric, Westinghouse and the various motor specialties were fairly active at moderate advances during the mid-session. Offerings of rails, oils and shippings, particularly Reading, Mexican Petroleum, Asphalt and United Fruit soon resulted in reactsions of one to two points from highest prices.

New York Stock List.

Allis-Chalmers	35⅝
American Beet Sugar	44
American Can	29
x American Car & Foundry	123
American Tobacco	118⅝
American Inc	8⅛
American Hide & Leather pfd.	44½
American International Corp.	44
American Locomotive	86
American Smelting & Ref.	40½
American Sugar	91¼
American Sumatra Tobacco	85
American T & T.	101¾
American Woolen	64½
Anaconda Copper	38
Atchison	82½
Atl. Gulf W. Indies	40
Baldwin Locomotive	88⅝
Baltimore & Ohio	32¾
Bethlehem Steel "B"	57
Canadian Pacific	113⅝
Central Leather	38⅝
Chandler Motors	71
Chesapeake & Ohio	59⅝
Chicago, Mil. and St. Paul	22⅝
Chicago, R. I. & Pac.	36⅞
Chino Copper	21½
Colorado Fuel & Iron	29
Coca Cola	26½
Corn Products	71⅝
Crucible Steel	92⅞
Cuba Cane Sugar	23⅛
Erie	13½
General Electric	133½
General Asphalt	54⅝
General Motors	13⅝
Goodrich Co	37⅞
Gulf States Steel	81
Great Northern pfd	74⅝
Great Northern Ore Ctfs	31⅝
Illinois Central	85⅝
Invincible Oil	20½
Inspiration Copper	33½
Int Mer Marine pfd.	51⅝
International Paper	54½
Kennecott Copper	17⅝
Louisville & Nashville	100
x Maxwell Motors	5
Mexican Petroleum	155⅝
Miami Copper	15⅝
Miami Copper	18½
Middle States Oil	13½
Missouri Pacific	19⅝
xNew York Central	70⅝
N. Y., N. H. & Hartford	19
Norfolk & Western	98
Northern Pacific	80
Oklahoma Prod. & Ref.	3⅝
Pan American Petroleum	74⅝
People's Gas	49½
Pure Oil	33
Pennsylvania	38⅝
Pittsburgh & West Va.	28
Ray Consolidated Copper	12
Reading	73½
Rep. Iron & Steel	66⅞
Royal Dutch, N Y	60⅝
Shell Trans. & Trad.	40
Sinclair Con. Oil	22½
Southern Pacific	75⅞
xSeaboard Air Line	6⅞
Sloss. Shef. Steel & Iron	45
Southern Railway	21⅝
Standard Oil of N. J. pfd.	106⅝
Studebaker Corporation	59⅝
Tennessee Copper	8⅝
Texas Co.	41⅞
Texas & Pacific	22½
Tobacco Products	53½
Transcontinental Oil	8⅝
Union Pacific	210½
U. S. Food Products	22½
U. S. Retail Stores	53⅝
U. S. Ind. Alcohol	68½
United States Rubber	67⅝
United States Steel	81⅝
United Fruit	102½
Utah Copper	49½
Virginia Caro. Chem.	34
Westinghouse Electric	47
Willy's Overland	7⅝

Money and Exchange.

NEW YORK, March 7—Prime mercantile paper, 7¼@½; exchange firm; sterling 60-day bills and commercial 60-day bills on banks, 386; commercial 60-day bills 3.85¾; demand 3.90¾; cables 3.91¾, francs demand 722, cables 724; Belgian francs, demand 754, cables 758, guilders demand 3430, cables 3440; lire, demand, 389, cables 371; marks, demand 165, cables 166; Greece, demand 754; Argentine, demand 3475; Brazilian, demand 15½; Montreal 12 5-16 per cent discount.

Government and railroad bonds irregular; time loans steady; 60 days, 90 days and six months, 6½@7 per cent.

Call money steady; high 7; lower 7; ruling rate 7; closing bid 7; offered at 7; last loan 7; bank acceptances 6.

Liberty Bond Quotations.

NEW YORK, March 7.—Liberty bonds closed: 3½s, 90,56; first 4s, 86 90; second 4s, 86,82; first 4¼s, 87,10; second 4¼s, 86.90, third 4¼s, 90.28; fourth 4¼s, 90.28; fourth 4¼s, 87.14; victory 3¾s, 97.48; victory 4¾s, 97.48.

INSTRUCTS GRAND JURY TO INVESTIGATE MORALS ARKANSAS LEGISLATORS

LITTLE ROCK, ARK., March 7.—The Pulaski county grand jury this morning was instructed by Circuit Judge John W. Wade to investigate charges of immorality made against members of the legislature.

Judge Wade said he did not make the charges himself but merely presented them to the grand jury, adding that peace officers had declared to him that the present legislature was the most lax in morals of any in the history of the state. The jury also was instructed to investigate charges of corrupt activities of interests looking to the enactment of legislation.

NO ACTION IS TAKEN IN CASE INVOLVING RATES

WACO, TEXAS, March 7.—No action was taken in the rate case involving the increase of freight and passenger rates in the United States court here today except to postpone further proceedings until a case involving the same questions appealed from Wisconsin, is decided by the United States supreme court The increased rates go into effect March 14.

HOUSE BILLS MUST PASS BY THURSDAY; SENATE BY FRIDAY

AUSTIN, TEXAS, March 7.—An appropriation of $500 out of the contingent expense fund of the house was made today in the house for the purchase of a portrait of former Governor W. P Hobby, in a resolution offered by John Davis of Dallas, which was adopted. The chair appointed Representatives John Davis of Dallas, Merriman of Jefferson and W. A Black of Bexar to purchase the picture.

Congratulations were tendered to Judson C. Francis of Austin and Jack C. Blalock of Marshall, the two University of Texas students for having won the intercollegiate debate over Columbia University of New York in a resolution offered by Smith of Travis and adopted.

Speaker Thomas announced that all house bills not passed by Thursday and all senate bills by Friday, will die on the calendar. There are now 10 house bills on third reading which will have to be disposed of, he said, between now and Thursday.

The house brought up for consideration this morning the bill by Thomason of Nacogdoches, appropriating $4,000,000 for aiding rural schools for the next two years. A similar bill has been passed finally by the senate. No action on the house measure has been taken yet

SENATE PASSES MEASURE AFFECTING STATE RAILROAD

AUSTIN, TEXAS, March 7.—There was passed finally in the senate today by a vote of 22 to 3, a bill by Senator Fairchild of Angeline, for the appointment for a board of managers by the lieutenant governor to take charge of the Texas state railroad and either sell or lease the property. This board is to be composed of the lieutenant governor and two experienced railroad men.

In a senate concurrent resolution offered by Senator Suter of Wood, and adopted, the interstate commerce commission is urged to call a hearing of "the farmers and various organizations representing farmers," as well as managers of railroads handling freight, to consider the action of the interstate commerce commission in granting increases in freight rates. The hearing is to be held at "an early date."

A. C. BILLMAN, of Indiana, who says Tanlac is unquestionably the greatest medicine he ever heard of. "It put me back on my feet after I had practically given up all hope of ever being well again," he states.

"Tanlac is unquestionably the greatest medicine I ever heard of. After I had practically given up all hope of ever being well again, it put me right back on my feet, and I am feeling one hundred per cent better than I have for twenty years. I have gained ten pounds in weight, and everyone says I don't look like the same person.

"For several months I suffered from a serious stomach disorder. I had no appetite and couldn't eat enough to keep up my strength Very often when I sat down to a meal I would leave the table without touching anything scarcely, as I could not bear the sight of food, much less eat it.

"I was losing in weight and my friends would often ask me 'What is wrong with you' Why are you looking so thin?

"I also suffered terribly with pains across the small of my back and over my kidneys It was almost impossible for me to get out of bed in the morning, as my back would pain me so I would almost fall over when I would first stand up in the morning. At night my back pained me so it was almost impossible for me to sleep. I would lie first on one side and then on the other, and would roll and toss all night long. I had almost given up and thought maybe my age was against me, as I had taken so many different kinds of medicine without results.

"The first bottle of Tanlac didn't help me much, but I made up my mind to give it a fair trial. After starting on the second bottle I began to feel better. My appetite returned and it just looked like I could hardly wait for meal time to come. In fact, I was hungry all the time.

"My back and kidneys don't bother me any more and I can sleep like a log now. Tanlac has just simply made a new man of me, and anyone living in this county can tell you the same thing, as everybody knows me and knows the shape I was in."

The above statement was made recently by A. C. Billman, of Ligonier, Ind. Mr. Billman has lived in Noble county all his life and is a well-known and highly-respected citizen of that county.

Tanlac is sold in Wichita Falls by Miller Drug Company and in Electra by Tarleton Drug Store and by all leading druggists.—(Adv.)

WATCH AND WAIT FOR SAUL'S DOLLAR-DAY SALE

HARDING NOMINATIONS CONFIRMED BY SENATE

List Includes Fletcher, Roosevelt, Ball and Others Of Minor Importance.

WASHINGTON, March 7.—The senate today confirmed a large number of nominations sent to it by President Harding. They included Henry P. Fletcher of Pennsylvania, to be under secretary of state. The nominations of Colonel Theodore Roosevelt of New York to be assistant secretary of the navy and E. D. Ball of Iowa to be assistant secretary of agriculture were referred to committees.

Also in the list confirmed were the names of Major General John A. Lejeune, reappointed commandant of the marine corps, and Brigadier General George Barnett, former commandant of the corps, to have the permanent rank of major general.

GOVERNMENT WINS APPEAL IN DIAMOND COAL CASE

WASHINGTON, March 7.—The government today won its appeal to the supreme court for a retrial of the case against the Diamond Coal and Coke company to obtain the cancellation of eighteen patents to coal lands alleged to have been obtained through fraud.

LEGAL NOTICES

CITATION BY PUBLICATION

The state of Texas: To the sheriff or any constable of Wichita county, greeting: You are hereby commanded to summon W. B. Briggs by making publication of this citation once each week for four successive weeks previous to the return day hereof, in some newspaper published in your county, to appear at the next regular term of the 89th district court of Wichita county, to be holden at the court house thereof in Wichita Falls, on the first Monday in April, A. D. 1921, the same being the 4th day of April, A. D. 1921. Then and there to answer a petition filed in said court on the 7th day of March, A. D. 1921, in a suit, numbered on the docket of said court No. 10348-C, wherein Mae Briggs is plaintiff and W. B. Briggs is defendant, and said petition alleging: Plaintiff was lawfully married to defendant about Dec. 22, 1919, and continued to live with him as his wife until about Feb. 1, 1920; that during the time they lived together plaintiff treated defendant with kindness and forebearance; that about Jan. 1, 1920, defendant became insanely jealous and would not allow plaintiff to even wear gloves because they would cover the wedding ring; defendant was so jealous and acted so queerly that plaintiff began to doubt his sanity and feared for her life, that defendant has failed and refused to support plaintiff; that because of the foregoing facts their further living together has been rendered insupportable; wherefore plaintiff prays the court that defendant be citied by publication to appear and answer herein, for judgment dissolving the marriage relation now existing and for costs of suit and for general and special relief Herein fail not, but have before said court, at its aforesaid next regular term, this writ with your return thereon, showing how you have executed the same. Given under my hand and the seal of said court, at office in Wichita Falls, Texas, this the 7th day of March, A. D. 1921 A. F. Kerr, clerk, district court, Wichita county, Texas March7,14,21,28

CITATION BY PUBLICATION

The State of Texas to the Sheriff or any Constable of Wichita County, Greeting: You are hereby commanded to summon R Kownsler by making publication of this citation once each week for four successive weeks previous to the return day hereof, in some newspaper published in your county, to appear at the next regular term of the 89th district court of Wichita county, to be holden at the court house thereof in Wichita Falls, on the 1st Monday in April A. D. 1921, the same being the 4th day of April A. D. 1921, then and there to answer a petition filed in said court on the 26th day of January A. D. 1921 in a suit numbered on the docket of said court No 10046-C wherein Frank Simpson is plaintiff and R Kownsler is defendant and said petition alleging that on or about 19th day of February, 1920, defendant negligently ran over plaintiff with an automobile near the intersection of Front and Indiana streets in the city of Wichita Falls, Texas; that plaintiff was seriously injured, receiving a broken leg in the region of the ankle and dislocation of hip and severe bruising of the spine and other internal injuries; that prior to the time of this injury plaintiff was strong and healthy man, weighing 168 pounds, and that since said injury he weighs only 135 pounds and is only the wreck of his former self and unable to follow his profession. Plaintiff further states that by reason of negligence of this defendant he has been damaged in the sum of $20,000 actual damages and $5,000 exemplary damages; he prays that defendant be cited to appear and answer this petition and that upon hearing plaintiff have judgment in the sum of $25,000, for costs of suit and general and special relief. Herein fail not, but have before said court, at its aforesaid next regular term, this writ with your return thereon showing how you have executed the same. Given under my hand and the seal of said court at office in Wichita Falls, Texas, this the 7th day of April A. D 1921. A. F. Kerr, Clerk District Court Wichita County, Texas. By Eunice Jackson, Deputy. (Seal.)

March 7, 14, 21 and 28

CITATION ON APPLICATION FOR PROBATE OF WILL

The state of Texas: To the sheriff or any constable of Wichita county, greeting: You are hereby commanded to cause to be published once each week for a period of 10 days before the return day hereof, in a newspaper of general circulation, which has been continuously and regularly published for a period of not less than one year in said Wichita county, a copy of the following notice: The state of Texas: To all persons interested in the estate of J. M. McGrath, deceased, has filed in the county court of Wichita county, an application for the probate of the last will and testament of said J. M. McGrath, deceased, filed with said application, and for letters testamentary which will be heard at the next term of said court, commencing on the first Monday in April, A. D. 1921, the same being the 4th day of April, A. D. 1921, at the court house thereof, in Wichita Falls, Texas, at which time all persons interested in said estate may appear and contest said application, should they desire to do so. Herein fail not, but have you before said court on the first day of the next term thereof this writ, with your return thereon, showing how you have executed the same. Given under my hand and the seal of said court, at office in Wichita Falls, Texas, this the 10th day of February, A. D. 1921. W. T. Harris, clerk county court, Wichita county, Texas; by M. F. Yeager, deputy. Feb.28Mar.7

BEST BARGAINS IN WICHITA FOR CASH

Five rooms, all modern, one block off Tenth street, double garage, servant house, solid driveway, storm cellar, complete in every way, to be sacrificed at the unheard of price of

$4,900 Cash

WALKER & HILL

PHONE 2107

LOUISIANA CASE IS SET FOR HEARING ON APRIL 11

WASHINGTON, March 7.—The supreme court today set April 11 as the date for hearing arguments in the appeal of the Western Union Telegraph company from decisions of Louisiana courts awarding heavy damages to a firm of cotton brokers for alleged losses sustained through an error in a transmitted message. Hundreds of similar cases, involving the liability of the telegraph company beyond its explicit contract are pending in various states.

Dr. J. S. Nelson, Dentist, 402 American Nat'l Bank Bldg. 295-30tc

AUCTIONEER

J. R. Ray, farm sale and live stock auctioneer; also conduct pure bred and real estate sales Six years of experience. Wichita Falls, Route 6, Box 141.

LONGER LIFE FOR YOUR CAR

USE ALEMITE

RANDLE AUTO SUPPLY CO.

906 SCOTT AVENUE

MARTIN SERVICE

—REPAIRING —STORING

—CRATING —SHIPPING

All Office and Household Furniture

—Phone 5096—

will get our trucks quick

620-22 Indiana Telephone 5096

Frozen Boiled Custard

Something New

A couple of spoonfuls will convince you that this is a product of exceptional excellence.

Made from rich, wholesome cream and fresh eggs.

Take a pail home tonight for dessert. This product sold exclusively by us.

The price is right.
Best Assortment of Magazines in the City.

Winston's DRUG STORE

704 Indiana Phone 3083

New Needle Records

The April Numbers Are Here

DANCE

Humming—Fox Trot—Joe Gibson and His Orchestra
I Never Knew—Fox Trot—Joe Gibson and His Orchestra —022498
O-Hi-O (O-My-O)—One-step—Eddied Kruger and His Orchestra
Learning—Fox Trot—Eddie Kruger and His Orchestra —022499
Love Bird—Fox Trot—The Casino Dance Orchestra
The Legend—Waltz (From Lady Billy) —020485
Bright Eyes—Fox Trot
Look for the Silver Lining—Fox Trot (From Sally) —020486
Make Believe—Fox Trot—Nicholas Orlando's Orchestra
Two Sweet Lips—Fox Trot—Nicholas Orlando's Orchestra —022501
I Never Realized—Fox Trot—Piedmont Dance Orchestra
I Lost My Heart to You—Fox Trot—Piedmont Dance Orchestra —022502
Beautiful Faces—Fox Trot—Introduction, "Rock-a-Lullabye Mammy" from "Broadway Brevities"
Show Me How—Fox Trot—Rudy Wiedoef's Californians —022467
Pitter-Patter—Waltz—Bennie Kruger and His Orchestra
Palestsena—Fox Trot —022469
When I Discover My Man—Fox Trot—From "Charm School"—Introduction, "Idle Dreams"—Hazy Nazy's Orchestra
Dolly—Fox Trot—(I Love You)—All-Star Trio —022470
Darling—Fox Trot—Green Brothers' Novelty Band
I'm Going to Tie Myslef to My Mammy's Apron Strings—Fox Trot—022468
June (I Love No One but You)—Fox Trot—Dellia Robbia Orchestra
Carresse—Fox Trot—Dellia Robbia Orchestra —022491
Margie—Fox Trot—Introduction, Singing the Blues—University Five
Pickaninny Rose—Introduction, "If I could Forget"—University Five —020476
Brazil—Fox Trot—Dellia Robbia Orchestra
Good-Bye—From "Lady Billy"—Introduction, "The Matchless English Language"—Fox Trot —022485
Coral Sea—Fox Trot—Doane Sawyer and His Novelty Orchestra
Hop, Skip and Jump—Fox Trot —020482
Hula Blues—Fox Trot—Green Brothers' Novelty Band
Just Snap Your Fingers at Care—From "Greenwich Follies of 1920" Introduction, "Love Flower"—Fox Trot —022488
Rosie (Make it Rosie for Me)—Fox Trot—Joseph Samuels Music Makers
No Wonder I'm Blue—Fox Trot—Joseph Samuels' Music Makers—040215
Avalon—Fox Trot—Hazy Nazy's Orchestra, Hotel Baltimore (New York)
Will You Remember or Will You Forget?—Fox Trot —022440
The Love Nest (From "Mary")—Joseph Samuels' Music Makers
My Little Bimbo on the Bamboo Isle—Medley One-Step —022412
Grieving for You—Fox Trot—White Way Novelty Orchestra
Down Sicily Way—Fox Trot—White Way Novelty Orchestra —022411
Hold Me—Fox Trot—All-Star Trio
Alabama Moon—Waltz—Tuxedo Syncopaters —022362
Feather Your Nest—Fox Trot—Bennie Kruger and His Orchestra
I'm a Lonesome Little Raindrop—Fox Trot—Bennie Kruger and His Orchestra —022447

SONG HITS

The Arabian Yogi Man—Crescent Trio
My Mammy—Carlton Williams —022496
With the Coming of Tomorrow—Robert Bruce
Dearest One—James and Shaw —022493
Bonnie Lassie—Charles Hart
Mello Cello—Dance Rythm—Elliot Shaw —022494
Crazy Blues—Dance Rythm—Noble Sissle
Great Camp Meetin' Day—Noble Sissle —020484
Home Again Blues—Ernest Hare
Strut, Miss Lizzie—Ernest Hare —022497
I've Got the Blues for My Old Kentucky Home—The Harmonizers
Wonderful Girl, Wonderful Boy—Tenor and Soprano —022465
Broadway Blues—Jack Norworth, Baritone, with Piano
You'n Me—Jack Norworth, Baritone, with Piano —020473
I Want to Go to the Land Where the Sweet Daddies Grow—Patricola, Comedienne
Nobody to Love—Patricola, Comedienne —022462
Broadway Rose—Elliot Shaw, Baritone
Beautiful Annabelle Lee—Lewis James and Elliot Shaw —022463
I'd Build the World in the Heart of a Rose—Lewis James
Sighing—Orpheus Trio —022464
St. Louis Blues—Al Bernard
Midnight Moon—Ernest Hare, Baritone —022466
Velma—Waltz time—Rudy Wiedoeft, Saxophone Solo
Marriage Bells—Van Eps Trio —022492

The Decorators Co.

715 Ninth St. Phone 5316

NEWSPAPER ARCHIVE®

For the Convenience of Its Patrons

THE TIMES

Will Accept

Want Advertisements

Over the Telephone

Call 4392

For Class Ad Department

Rates for Classified Advertising in the

WICHITA DAILY TIMES

Wichita Falls, Texas

One cent per word for each insertion. A minimum rate of 25 cents will be charged for ads less than 25 words for first insertion.

All Classified Ads are payable cash in advance.

SPECIAL NOTICES

MATTRESSES renovated. New 40-lb. mattress $5 and up. Have us to bring sample of cotton and ticking to your home to select from. Jefferson Street Mattress Factory. Phone 5276. 293-10tp

SPIRITUALISTS—For advice call 6095. 292-7tc

MOORE Plumbing Co., phone 6300—910 Sixth-st. 280-30tp

WE PAY the highest cash prices for second-hand furniture. Phone us; our buyer will call immediately. Star Furniture Co. Phone 6011. 286-30tc

PLUMBING, gas fitting, and repairing. Irish Moore. Phone 5746. 285-21tp

IF YOU want a carpenter, phone 6271. 279-30tp

BERT DIMOCK, plumbing and gas fitting. Phone 3376. 272-60tc

MATTRESSES renovated. Have us bring samples of ticking to your home to select from. We will call for and deliver same day. Bell Mattress Co., phone 2412. 228-tfc.

STANFILL BROS. Transfer. Phone 3363—320 Ohio. We haul it anywhere any time. Truck goes to Graham twice every week. 269-30tp

GEO. W. DIMOCK, the plumber, phone 6439. Repair work a specialty. 285-30tp

FOR plumbing phone 3644. David Black 286-30tp

PAINTING and paper hanging. Tex Austin, phone 5871. 288-31tp

MORRIS Transfer Co. handles pianos, furniture, freight and baggage with quick service and best of care; 20 years in transfer business in Wichita Falls. Office 510 Ohio. Phone 5630. 289-10tc

MILL work, cabinet work, screen work and furniture repairing—503 Burnett, phone 6404. 291-30tp

I AM prepared to lease large size lots for building sites, any length of time. See Blakely, 1408 Third-st. 295-3tp

CALL 3787 for estimates on carpenter work, building and repairing; prices right. 295-7tp

WANTED—To do your carpenter work. We build houses, garages, fences, servant houses, repair houses. All work guaranteed. Prices low—Phone 6880. Banks. 296-3tp

EXPERIENCED practical nurse. Call 5242. 296-31p

HOUSES raised, moved and under pinned with concrete or with wood blocks. Jack Humphrey, Phone 2270. 420 Indiana. 296-23tp

LET US save you money on your paint and wall paper. We have a very complete stock to select from and we sell it for less. Threadgill-Wilhite Co., 619 Ohio-ave. Phone 6185. 296-8tp

KODAKERS — Get better results through American Dry Cleaners. 713 Tenth. 297-7pt

LET Brown's Transfer do your hauling; service first; and satisfaction always. Office 605 Seventh-st. Phone 2286 or 6332. 297-7tp

MME. EL RADO, Phrenologist—Reads character, talents and disposition. Room 9 McClurkan-bldg., 605½ Seventh-st., corner Ohio-ave. 297-7tp

If you need a carpenter call N. Harrell, phone 5276. 297-4tp

IF YOU need a carpenter phone 6679. Call for Lloyd, the repair man. 297-7tp

APPLES, APPLES, APPLES.

Just received one car extra fancy Kentucky Ben Davis apples; extra fancy cooking applies, $2.25 per bu., $2.50, $2.75. Have about 1200 buckets East Texas Ribbon Cane Syrup, $1.20 per bucket. Phone 3617. 1202 Lamar. 297-7tc

PERSONAL

LET ME fit you with a made to measure Nu Bone corset that will give you the comfort. Has the guaranteed woven wire stay not to rust or break. I know how the corset is made for I spent six years in their main factory. I am giving you full value for our money. Call mornings—6393 J. Mrs. Dalrymple, 1110 Ninth-st. 296-3tp

LET US make you prices on your paint and wall paper. We sell it for less. Estimates on your job furnished free. Threadgill-Wilhite Co., 619 Ohio-ave. Phone 6185. 296-8tp

LOST AND FOUND

LOST—String pearl of beads. Finder please call 5497. 296-3tp

LOST—A blue serge coat on Burk road Saturday afternoon; has several letters and desposit book. Return to H. H. Reece 620 Ohio. 296-2tp

MARCH 5—Lost, one black satin slipper—right foot—between depot and 600 Lee-st and through F. W. D. yards to 124 Ohio. If found return to V. S. Duffey, 124 Ohio, and receive reward. 297-1tp

HELP WANTED FEMALE

WANTED—Middle-aged colored woman for housework; must be good cook; good home and pay for right party. Call at 513 Travis. 296-3tc

WANTED—Single woman, age 25 to 30 to do combination work in small lunch room: $12.50 per week to start. Address W. E. Pentecost, Newcastle, Texas. 296-4tp

WANTED—Good washwomen. Apply 1103 Filmore mornings. 297-3tc

TWO-ROOM servants' house neatly furnished. Will rent for laundry work —1601 Tilden; phone 2320. 297-2tc

WANTED—Ladies to sell the complete protection policy for women. Combination accident, health, funeral benefit, issued by one of the oldest and strongest companies in America; generous contract. I want two ladies in Wichita Falls and one in each town in Wichita county. Address Box 1195, City. For personal interview call at 1508 Archer-st. mornings. W. T. Vaden, general agent. 297-3tp

WANTED—Colored girl for general housework. Must be neat. No washing. Also help care for children—700 Holiday. 297-3tp

WANTED—Experienced cook at 706 Lamar. 297-3tc

WANTED—Office girl for doctor's office, not afraid of work. Call at 606½ Eighth, room 7. 297-2tc

LIVE WIRES for outside territory on a sure winner; best of co-operation and big returns. Room 504, Westland hotel. 297-1tp

WANTED — Experienced cashier. Apply "Saul's" store. 297-3tc

DETECTIVE AGENCIES

SHELTON Detective Agency, incorporated, does legitimate detective service both civil and criminal. Phone 5925. Address 424-26 Bob Waggoner Bldg. 286-30tc

HELP WANTED MALE

WANTED—Lawyer with limited experience in court practice, capable of handling office and abstract work; would like connection with an established lawyer. Best of reference as to character and responsibility. Address box 114, care Times. 293-7tp

WANTED—Male combination bookkeeper and stenographer; must be able to take off trial balance and prepare financial statements, also take dictation and attend to office correspondence; salary $175 per month. Box 165, care Times. 296-3tp

WANTED—Men to sell Peerless and Ideal policies. Accident, health, funeral combination. One of the oldest companies in America. Want two men in city and one in each town in county. Generous contract. Write Box 1195, City, or call at 1508 Archer-st. mornings. W. T. Vaden, general agent. 297-3tp

WANTED—A middle aged man as house officer; state whether married or single and last employer. Address 177, care Times. 297-3tp

HELP WANTED MALE AND FEMALE

WE CAN make a good proposition to a wide-awake insurance solicitor. If you have not had experience we will train you for the position. Crane-Morse & Ferguson, 208-10 Bob Waggoner-bldg. 297-2tc

COMBINATION stenographer and bookkeeper; answer P. O. box 910, giving experience both as stenographer and bookkeeper, also salary expected. 397-3tp

SALESMEN WANTED

LIVE WIRES for outside territory on a sure winner. Best of co-operation and big returns. Room 504, Westland hotel. 297-1tp

ADVERTISING Salesman — Must be experienced; one who knows he can sell good advertising. Mr Bannerman, 8:15 tomorrow morning, William-Mary hotel, room 244. 297-1tp

SITUATIONS WANTED

WANTED—Stenographic position. Experienced in all lines of work. Phone No. 2542. 292-7tp

LADY wants position folding circulars. Phone 3918 after 6. 295-4tp

WANTED—By bright intelligent colored man and wife, position with private family as cook and house man; experienced. With city references. Box 33, care Times. 291-7tp

LADY wants position as PBX operator or will answer telephone in office. Answer box 172 care Times. 295-3tp

WANTED—Washing and ironing. Mrs. Talley on Third-st. between Brook and Cliff, brown tent 295-7tp

PUBLIC stenographer, notary public, addressing, multigraphing; also one or more hours per day stenographic work, monthly rate; your office or mine. 102 First National Bank Bldg. Phone 2797. 296-7tp

YOUNG lady wants position as stenographer or bookkeeper. Mrs. J. W. Amyx, 616 E. College-st., Burkburnett, Tex. 296-7tp

ACCOUNTANT now doing public work desires permanent connection with business firm or oil company. Box 67, Times. 296-3tp

WORK wanted—A-1 electrician wants work, good at anything electric, go anywhere; must have work of some kind in order to get by until things open up. Box 122. 296-3tp

WASHING wanted. Called for and delivered. Phone 6332. 297-4tp

POSITION as grocery clerk by experienced man. Address A. L. Bridges, general delivery, city. 297-1tp

YOUNG lady desires position as general office and typewriting; can give best of reference. Call 2646. 297-7tp

WANTED TO RENT

WANTED—To rent good piano. Box 111 care Times. 296-3tp

WANTED—Five or six-room furnished house; good neighborhood and well furnished; state price and location. Address P. O. box 1676. 296-3tp

WANTED—To rent five or six-room unfurnished house on or near pavement by established business man. P. O. Box 1527. 297-3tp

WANTED—To rent very large unfurnished room for two weeks to organize school before moving into larger building; private bath and private entrance. Will pay for damage done. Box 179, care Times. 297-1tp

BUSINESS OPPORTUNITIES

FOR SALE—One Badger, 6-mould, culcanizing plant complete, repairs from 3½ to 5-inch tires. This plant has been used about three months and priced to sell. Write box 866, Iowa Park, Texas. 295-3tc

STORE MANAGERS.

Men with executive ability and mercantile experience to manage chain of stores in towns of 1,000 population and upwards. Straight salary or commission. Unusual opportunity for men with or without capital to invest. Give personal history and references, city, county and state in which located. Be brief and write plainly, using one sheet of paper. P. O. Box 1198, Atlanta, Ga. 297-3tc

WANTED TO BUY

WANTED—One and one-half karat diamond. Will pay cash, but price must be right. P. O. box 417. 292-7tc

WANTED—To buy some household goods. Phone 6011. 286-30tc

WANTED TO BUY—We will pay 50 cents for old Times Newsbags if they are in good condition. Apply Circulation Department, Times. 257-tfc

IF YOU own a vacant lot I have a proposition that may interest you. Please see me J. Wilkie Talbert, 220 American Nat'l. Bank Bldg. 285-14tc

I WILL buy drilling rigs, pipe or other oil field machinery for cash; must be bargain. R. E. Fleming, phone 3076; 610 American Natl. Bank. 291-10tc

COTTON RAGS.

Wanted at Daily Times pressroom, if they are clean and white. 294-tf

POULTRY.

Wanted: Three setting hens, any strain; S. C. R. I. R. preferred. Phone 3760. 295-3tc

WANTED—Surveyor's level or transit. Phone 4376. 296-3tp

IF YOU desire results list your property for sale or rent with C. B. Haynie & Co., 203-5 Bob Waggoner Bldg. Phone 3049. 296-7tp

I BUY, sell and exchange second-hand clothing, shoes and hats. Phone 6374. 296-7tc

WE HAVE a client with $500 cash and can pay $50 per month; wants to buy four or five-room home.

CRANE, MORSE & FERGUSON

208-10 Bob Waggoner Bldg. Phone 2152. Res. phone 2607. 296-2tc

WANTED—To buy a Ford touring car, 1920 model. Must be a bargain for cash. Call McAdams, rear 414 Austin. 297-3tp

WANTED—Will buy 26 or 28 Star rig complete with tools. Must be bargain. Give list, condition and price. P. O. Box 347, Wichita Falls. 297-3tp

BEDROOMS FOR RENT

TWO nice bedrooms and one light housekeeping room for rent, Phone 2579—1002 Lamar. 287-13tc

FOR RENT—Large comfortably furnished bedrooms. Rates by week or month. Close in—608 Scott-ave. 291-7tp

FOR RENT—Nicely furnished front bed room, adjoining bath; also privilege of garage, if desired, 1307 Marshall-st. 293-7tp

NICE front south room, pleasant for summer, adjoining bath, with all modern conveniences; private home. 1406 Thirteenth-st. 293-5tp

BEDROOMS—801½ Seventh. 291-30tp

FOR RENT—Bedroom, 1405 Taylor-st. Call 5353 or 3743 before 9 or after 6 p. m. 294-4tc

FRONT bedroom, close in, convenient to bath and phone, $35 per month, 906 Fifth-st. 296-3tp

SPLENDIDLY furnished rooms, hot and cold running water; everything new; daily, week and monthly rates. New Wood Hotel, 909½ Scott. 296-30tc

BEDROOM for rent, close in; gentlemen only. 1403 Austin. Phone 6317. 295-3tc

FOR RENT—Close in neat bedroom, south exposure. Phoe 6706-W. 295-3tc

FOR RENT—Nice furnished bedroom in modern home; on car line. 1717 Ninth-st. 295-31tp

FOR RENT—Nice large bedroom, over garage; modern, and on pavement. Phone 5639. 295-3tc

MODERN bedroom and kitchen, heart of city. Phone 6322. 295-3tp

FOR RENT—Modern upstairs room; close in; on pavement; gentlemen only. 1311 Ninth-st. Phone 5119. 295-3tc

VERY desirable bedroom; private entrance and bath connecting, on pavement and car line; garage if desired. Phone 2795. 295-3tp

SOUTHEAST bedroom, upstairs in private home; phone and garage. 1619 Ninth-st. 295-3tc

NICELY furnished bedroom, $5.00 week Phone 2108. 2304 Tenth. 296-3tp

FURNISHED room adjoining bath, modern; for one or two persons. Walking distance. Also street car. 1208 Broad. Phone 6140. 296-3tc

FOR RENT—Front bedroom, all modern conveniences. 804 Travis. Phone 6835. 296-3tp

FINE front parlor on Ninth-st., four blocks from town; private family. Phone 6393W. 296-2tp

BEDROOM close in, south and east exposure; also light housekeeping rooms—704 Travis; phone 2522. 296-3tp

NICE furnished room with private bath for rent to two young men or couple. See at 2306 Tenth-st. or phone 2246. 296-2tc

FOR RENT—Furnished front bedroom for one young lady. Private family; no children. Call 2646. 296-7tp

NEWLY furnished bedroom, kitchen privilege if desired—1116 Tenth-st, apartment No 1. 296-3tp

FOR RENT—Front bedroom in modern home, well furnished, four and one-half blocks of Union depot, suitable for two; gentlemen preferred. Apply 505 Adams. 296-3tp

FOR RENT—Two nice furnished bedrooms; board if desired. Phone 6576. 297-4tc

FOR RENT—Furnished front bedroom —1720 Tenth. 297-3tp

NEW MELBA APARTMENT.

Two newly furnished housekeeping rooms. Modern. 705 Bluff. 297-2tp

ONE front bedroom with every convenience, including use of living room, to rent to refined people. This is close in. Call at 900 Austin or phone 5706. Rent reasonable. 297-3tp

BED ROOM with privilege of living room to refined couple or working girls, with kitchen privileges; excellent location; close in on pavement; must be seen to be appreciated. 900 Austin Phone 5706. 297-3t

NEWLY papered bed room, east front, modern and reasonable; may furnish meals. 708 Austin-st. 297-7tc

FOR RENT—Large front bed room, convenient to bath and telephone. 708 Eleventh. 297-2tc

GARAGE and large modern front bed room, private entrance, to men, $35 per month; phone service. 503 Lamar. 297-3tc

FURNISHED HOUSEKEEPING ROOMS

ROOMS—Everything furnished. 704 Burnett. 293-7tp

TWO furnished housekeeping rooms, 1406 Broad. 293-10tp

THREE rooms, everything furnished 300 Travis. 292-7tp

LARGE housekeeping room next to bath, modern, or can arrange for bedroom; walking distance; Southland car line—$35. 1600 Holliday. 295-5tp

FURNISHED and unfurnished rooms, suitable for bedrooms and light housekeeping rooms; lights, water and gas furnished; meals if desired, 2320 Kemp Blvd. 279-31tp

FOR RENT cheap: Furnished housekeeping rooms. 908 Fourth-st. 288-10tp

FOR RENT—Furnished two-room apartment, close in; phone 3872. 291-7tp

TWO and three-room apartments, $30 and $40 a month. Lights, water, gas and telephone furnished. Close in; phone 3770—205 Scott-ave. 291-7tp

ONE two-room furnished apartment, also three nicely furnished bedrooms for rent. 810 Sixth-st. Phone 3818 294-5tp

NEW MELBA

Clean, modern sleeping rooms, $5.00 per week, 705 Bluff. 294-5tp

TWO furnished light housekeeping rooms for rent, $12.50 per week, 1005 Seventeenth. 294-4tp

FOR RENT—Well furnished room for light housekeeping. Phone 6084. 235-3tp

FOR RENT—Furnished apartment, 3 rooms; kitchen with all modern conveniences; use of Thor washing machine, and bath. This apartment must be seen to be appreciated for the price, $60. Apply 705 Harrison-st., in Floral Heights. 295-3tp

TWO beautiful furnished apartment, sink in kitchen; two private entrances, also bedroom for three, reasonable. 1408 Eighth-st. 295-3tc

FOR RENT—Two or three furnished rooms for light housekeeping 1908 Buchanan. 295-2tp

FOR RENT—Two furnished light housekeeping rooms over garage; near car line; $25 per month; water, gas and lights included. Apply 1903 Buchanan. 296-2tp

THREE-ROOM furnished apartment with private bath. Apply Hoffman & Co., Tenth and Lamar. Phone 5236 296-3tc

FOR RENT—Two nicely furnished housekeeping rooms; sink in kitchen; reasonable. 2200 Eighth-st. 296-2tp

FOR RENT—Two well furnished housekeeping rooms, $10.50 per week. 512 Travis. Phone 5940. 296-3tc

FOR RENT—Two furnished light housekeeping rooms to parties without children; 300 Lamar. 296-3tc

FOR RENT—Three-room apartment; everything furnished, walking distance of town; garage if desired; also have telephone; reasonable rent. Apply 1411 Seventh. 296-3tp

CLOSE IN apartment for rent. Also bedroom—704 Travis; phone 2522. 266-3tp

FOR RENT—Three-rooms and kitchenette, furnished—1514 Kemp-blvd. 296-3tp

TWO well furnished rooms for light housekeeping. With garage if desired. At 2309 Ninth-st. 296-31tp

ONE light housekeeping room for rent, or bedroom—1406 Burnett. 296-2tp

TWO light housekeeping rooms for rent—1406 Burnett. 296-2tp

FOR RENT Cheap—Single housekeeping room, close in. Phone 6618. 294-4tc

FOR RENT—One modern furnished housekeeping room. No children. Phone 6582 or call 309 Travis-st. 296-3tp

FOR RENT—Three-room furnished apartment with garage—1305 Seventeenth; phone 6963. 296-2tp

THREE furnished housekeeping rooms and garage. 1505 Eleventh. 296-7tp

FOR RENT—2-room completely furnished apartment, 1518 Eleventh-st 296-3tp

FOR RENT—Light housekeeping rooms close in. 1011 Seventh. 296-3tc

FOR RENT—Two large neatly furnished light housekeeping rooms. Privilege phone, half block Southland car line—1708 Magnolia; phone 2542 297-2tp

FOR RENT—Two light housekeeping rooms. Inquire for Mr. Steve at W. B. McClurkan Co. 297-7tp

FOR RENT—Three furnished light housekeeping rooms—700 Harrison; phone 6383. 297-3tp

FOR RENT—Two furnished light housekeeping rooms—709 Holliday. 297-2tp

FOR RENT—Two furnished housekeeping rooms completely furnished, including water, lights and gas; on car line and pavement—1401 Lamar; phone 6622. 297-3tc

FOR RENT—Furnished 2-room apartment, close in; phone 3873. 297-7tp

THREE large furnished rooms, private entrances, high street, near court house, sink in kitchen; will sell or trade furniture for car, rent vacant rooms or entire house and garage, 503 Lamar. 297-3tp

ONE modern front basement room for housekeeping. 305 Scott. Phone 6114 297-3tc

FOR RENT—Good 5-room house in Fairview addition. See owner at 1919 Eighth-st. 297-7tp

LIGHT housekeeping rooms. 806 Lamar. 287-7tp

CHOICE housekeeping rooms, living room privileges, hot bath; close in, piano, electric irons, sewing machine. $7 week. 300 Burnett, Phone 5407. 297-4tc

FOR RENT MISCELLANEOUS

FOR RENT—A good garage at 1701 Burnett. 292-11tp

WAREHOUSE for rent. Apply at Star Furniture Co. 234-30tc

PIANO for rent to responsible parties Phone 5611. 296-3tp

UNFURNISHED ROOMS FOR RENT

TWO unfurnished rooms, will be vacant March 7th, modern conveniences; reasonable, 1605 Magnolia. Phone 6452. 294-4tc

TWO large unfurnished rooms for rent; front and back entrance. 1319 Sixteenth-st. 295-3tc

THREE-ROOM unfurnished apartment over garage on car line and in walking distance. 1619 Ninth-st. 295-3tc

FOR RENT — Splendid unfurnished apartment, four rooms, including south sleeping porch, on pavement, near car line; cement driveway and garage; desirable location; $75 month. 1663 Elizabeth. Call before 3 p. m 296-3tp

FOR RENT—Two unfurnished light housekeeping rooms—507 Adams-st 296-3tp

FOR RENT—Four unfurnished light housekeeping rooms, modern, on car line. See owner, 1419 Seventeenth-st 296-3tp

FOR RENT—Two unfurnished rooms, comfortable; well located—905 Bluff 296-4tp

THREE unfurnished rooms, plastered house, good street, near car line; reasonable rent Call 1630 Pearl-st 296-3tp

FOR RENT—Two unfurnished rooms; front entrance; gas, lights and water; sink in kitchen; located 4½ blocks from Union depot, vacant March 15. Apply 505 Adams 296-3tp

FOR RENT—Three unfurnished rooms, nice location—1636 Lucile-st. 297-3tp

ONE 2-room apartment unfurnished, $15; front rooms at 205 Lamar. Also one 1-room house unfurnished 201 Lamar, extra large, for $10. Call evenings 297-2tp

ONE 2-room apartment unfurnished, $15, front rooms at 205 Lamar in 7-room house. Also have one 1-room house, 14x18, at 201 Lamar, $10, unfurnished. Call evenings. 297-2tp

TWO unfurnished light housekeeping rooms with lights, gas and water, sink in kitchen, at 1507 Fourteenth-st. Phone 2632 297-3tc

ROOM WITH BOARD

FOR RENT—Bed room for one or two men, $5 per week; also meals. Phone 6892-W. 295-3tp

THE MIDWAY, 904 Scott-ave., room and board, excellent meals. 293-10tp

ROOM and Board—Modern conveniences; 1309 Lamar. 288-10tp

ROOMS with bath, $4 per week. 1005 Fifth-st. Phono 6975 294-6tp

BOARD and room, two blocks business district, $10 per week. 807 Fifth-st. 295-7tp

WANTED—25 roomers and boarders; running water in each room, rates reasonable. 1104 Scott. Phone 6585. 295-7tp

HOME-COOKED meals, hot biscuits for 6 o'clock dinner. Try our meals. Close in. 810 Ninth-st, Belmont Hotel. Reasonable price. 295-7tp

FOR RENT—Room and board if desired. 1103 Travis. Phone 6865. 296-3tp

WANTED—Lady living in own home would like to board and care for one or two children under school age. Phone 2003. 296-3tc

BOARD with modern room, single or double 503 Scott 296-3tp

ROOM and board at 504 Scott. Phone 5842. 297-3tc

HOUSEHOLD GOODS FOR SALE

THE Star Furniture Co. wants to buy your furniture. Phone 6011. 286-30tc

WANTED—To trade large bed and springs for three-quarter bed. For particulars, phone 5168. 296-2tp

FOR SALE—Beds, springs, mattresses, pillows. Call mornings, 1110 Ninth-st. 296-2tp

WARDROBE, dining-room table and buffet to match, porch swing 1002 Sixth-st 296-2tp

FURNITURE and household goods for sale. Call 5242. 296-3tp

FOR SALE Reasonable—Practically new Victrola; about 30 records. Room 311 William-Mary hotel. 297-4tp

FIVE-PIECE Old English solid mahogany bed roomh suits (new); one hospital bed, two iron beds; one round oak stove, one baby bed, iron; two folding screens. 1208 Tayl r-st. Phone 6379 297-3tp

DWELLINGS FOR RENT

FOUR-ROOM house for rent close in. Inquire 707 Fifth-st. 293-7tp

HOUSE for rent. four rooms 508 Adams-st. 295-3tp

FOR RENT—Four-room, 402 Lamar-st, also one four-room house 200 Lamar. Light housekeeping and bedrooms at 511 Lamar. 296-4tc

IF YOU are paying rent and can pay $75 per month, you can own a nice little modern home on good street.

CRANE, MORSE & FERGUSON

208-10 Bob Waggoner Bldg. Phone 2152 Res phone 2607. 296-2tc

FOR RENT—Four-room modern house. Apply 513 Lee-st. 296-3tp

FOR RENT—Four-room furnished apartment with or without garage—1101 Monroe. Owner, phone 2777—1007 Thirteenth-st. 296-3tc

GOOD four-room house for rent for owner's board. Inquire at Toombs Shepperd Sash & Door Co. between 8 a. m. and 5 p. m. for A. P. Lindley, or call at 1617 Laurel-st., two blocks west of Sibley Taylor addition. 296-2tp

FOR RENT—Two-room furnished house to couple without children; reasonable price—2200 Ninth-st. 296-7tp

FOR RENT—Close in—four-room modern, newly papered, for $50 month. Phone 3743 or 5363. 296-3tc

FOR RENT—Furnished house, seven rooms, $65 307 Austin. 296-3tp

FOR RENT—Nice three-room bungalow, 1710 Magnolia-st.; east front; convenient to Southland car. Vacant Monday, March 14. Open for inspection today. Rent, $25 per month. Apply 2400 Kemp-blvd. 297-2tp

FOR RENT—Three-room stucco house and garage—1410 Monroe; phone 3290. 297-3tc

FOR RENT—Two-room house, unfurnished. 108 Houston-st, Phone 6503. 297-3tp

POULTRY, EGGS AND PET STOCK

MALLARD and Pekin duck eggs for hatching. $1.50 setting. 1510 Seventh-st. 293-10tp

FOR SALE—Black Minorca eggs, $1.50 per setting. 1307 Bluff 296-3tp

FOR SALE—One pen of Rhode Island Reds, excellent breeding pen. Phone 6526. Floyd Billingsley, 1825 Elizabeth. 296-3tp

DOGS for sale—1113 Monroe. 296-3tp

THOROUGHBRED R. R and Black Minorca eggs—$1 50 and $3 00 setting—505 Bluff 296-2tc

FOR SALE—R. I Red and brown Leghorn setting eggs, $1 per fifteen. two miles north of city on Friberg road; first house on left. 296-2tp

FOR SALE MISCELLANEOUS

FOR SALE—Good tent partly furnished. Inquire 206 East Jalonick. 291-7tp

FOR SALE—One 200-egg incubator, $15.00 and one 400-egg incubator, $30.00. S. L. Hanson, route 4, box 31 294-7tp

FOR SALE—My 30-30 high-powered Winchester, good as new. See me at 702½ Indiana-ave. Phone 5605. B Kollman. 294-5tp

FOR SALE—Stephens chasis, fine for speedster. Call 2004 Tilden. 295-3tp

FOR SALE—Diamond ring, deep blue white stone, weighs about ¾ karat, bought when diamonds were cheap so will sell right. Riley, 1011 Seventh-st Phone 6356. 296-3tp

FOR SALE—Electric heater, baby high chair and puppy. 1505 Eleventh-st. 296-3tp

WHEN in need of paint and wall paper see Threadgill-Wilhite Co. at 619 Ohio-ave. or call 6185. We will gladly send man to figure your job and furnish estimates. 296-3tp

FOR SALE—Madeira vine, a fine variety. 1518 Eleventh-st. 296-3tp

FLOUR sacks for sale. Barker Bros Bakery. 296-6tc

FOR SALE—First class well cured cane hay. Phone 3616-J. J O. Pothemus 296-7tc

COMPETENT bookkeeper who has 3 hours daily to spare. Can take a small set of books. Address P. O. box 53. 296-7tp

FOR SALE—Big ten 65x95 Inquire M. O. O'Riley, 714½ Ninth-st. Phone 2021. 296-10tc

30 HALF gallon jars peaches, one coal and wood Majestic range used two months. 1514 Kemp Blvd. 296-3tp

ONE desk for sale at 515 American National Bank Bldg. 296-2tp

FOR SALE—Whales adding machine, cheap. Room 16, Eldora hotel. 297-3tp

FOR SALE, TRADE OR LEASE

DODGE roadster, also Ford Sedan for good piano and furniture See Myer, guard house. Call Field. 295-4tp

WILL TRADE $850 player piano and rolls as first payment on automobile, balance monthly cash payments. Phone 5028 297-7tp

FOR SALE or trade 6-room modern house within three blocks of Kemp Hotel, cheap Box 85, care Times 295-3tp

WANTED to Trade: A combination 3-room house and garage for equity in nice cottage. Good proposition.

WICHITA LOAN & REALTY CO

Basement City National Bank Bldg Phone 3349. 296-2tc

IF YOU own town property and want to trade it for a good ranch in West Texas, call—

CRANE, MORSE & FERGUSON

208-10 Bob Waggoner Bldg Phone 2152 Res. phone 2607. 296-2tc

10-ROOM modern home on Tenth-st for sale or trade for smaller place. You will have to look through this place to appreciate it.

CRANE, MORSE & FERGUSON

208-10 Bob Waggoner Bldg. Phone 2152 Res phone 2607 296-2tc

FOR SALE—Buick, 1919 model, will consider trade on Dodge. See car at 1204 Grace. 296-3tp

FOR SALE or trade Modern 5-room home; corner lot; good neighborhood, price right; car, vendor lien notes or liberty bonds first payment, balance easy. See owner 225 American Nat'l Bank Bldg Phone 5429. 296-2tp

WILL trade high-class car and some notes for small residence not highly incumbered R J Claypool, 713 Seventh-st Phone 2337. 296-5tc

FIVE-ROOM modern home on good street. Want to trade it for larger home and pay cash difference

CRANE, MORSE & FERGUSON

208-10 Bob Waggoner Bldg. Phone 2152 Res phone 2607 296-2tc

WANTED to Trade For equity in nice home, good automobile Nothing but a good value to be considered

WICHITA LOAN & REALTY CO

Basement City National Bank Bldg Phone 3349. 296-2tc

FOR SALE or Trade—Six-room house that must be moved in 30 days Will trade for good car, Can be seen at 1403 Brittain; phone 6898. 297-3tp

CARPET AND RUG CLEANING

RUGS cleaned and resized; latest methods employed; Hamilton Beach carpet washer, vacuum and compressed air Phone 6228. R A Bailey. 264-tfc

VACUUM cleaner for rent. Phone 2780 291-30tp

STOCKHOLDERS MEETING

THE WICHITA FALLS & NORTHWESTERN RAILWAY COMPANY OF TEXAS—NOTICE.

Wichita Falls, Texas, March 3rd, 1921. Public notice is hereby given that the annual meeting of stockholders of the Wichita Falls & Northwestern Railway Company of Texas will be held at the general office of said company in the city of Wichita Falls, Wichita county, Texas, on Saturday, the second day of April, 1921, at 1:30 o'clock p. m., for the election of a board of seven directors and for the transaction of such other business as may come before said meeting.

Notice is also hereby given that the annual meeting of the board of directors of said The Wichita Falls & Northwestern Railway Company of Texas will be held at the same place and on the same day immediately after the adjournment of said stokholders' meeting —C. E. SCHAFF, president, W. M McGregor, secretary. 293-30tc

WICHITA FALLS & WELLINGTON RAILWAY COMPANY OF TEXAS —NOTICE.

Wichita Falls, Texas, March 3, 1921 —Public notice is hereby given that the annual meeting of stockholders of Wichita Falls & Wellington Railway Company of Texas will be held at the general office of said company in the city of Wichita Falls, Wichita county, Texas, on Saturday, the second day of April, 1921, at 2:30 o'clock p. m., for the election of a board of seven directors and for the transaction of such other business as may come before said meeting.

Notice is also hereby given that the annual meeting of the board of directors of said Wichita Falls & Wellington Railway Company of Texas will be held at the same place and on the same day immediately after the adjournment of said stockholders' meeting —C. E. SCHAFF, president, W. M McGregor, secretary. 293-30tc

THE WICHITA FALLS RAILWAY COMPANY—NOTICE.

Wichita Falls, Texas, March 3, 1921. —Public notice is hereby given that the annual meeting of stockholders of The Wichita Falls Railway Company will be held at the general office of said company in the city of Wichita Falls, Wichita County, Texas, on Saturday, the second day of April, 1921, at 2:00 o'clock p. m., for the election of a board of seven directors and for the transaction of such other business as may come before said meeting

Notice is also hereby given that the annual meeting of the board of directors of said The Wichita Falls Railway Company will be held at the same place and on the same day immediately after the adjournment of said stockholders' meeting. — C. E. SCHAFF, president; W. M. McGregor, secretary. 293-30tc

BIDS WANTED

BIDS WANTED—Bids will be received until 2 p. m. Monday, March 7, 1921, on a tile and stucco dressing room addition to the Seventh street fire station. Bids to be delivered to George Thorburn, city clerk. Plans can be obtained from Voelcker & Dixon, architects, upon presentation of a deposit of five dollars. 289-9tc

FINANCIAL

NEED $50? If so, see Harvey, room 408 Morgan-bldg. 269-28tp

MONEY to loan. Will buy Liberty bonds and gilt edge notes. Booth 12, basement American Natl. Bank. 271-30tc

NEED $50? If so, see Harvey, room 408 Morgan Bldg. 290-31tp

WE are in the market for good vendors lien notes on city property and farm land. S. E. Trevathan, 302 City Nat'l. Phone 2887. 290-15tc

WE BUY and sell vendors lien notes; have several thousand cash available at present. H. S. Moss & Co., 522 Waggoner Bldg. Phone 2961 296-3tc

HOTELS AND ROOMING HOUSES.

FOR SALE—Rooming house, 25 rooms and furniture; ten months lease, six months rent already paid, good business; would take good car. A bargain —come and see. U. S. West, 607½ Indiana-ave. 295-4tp

DRESSMAKING

FIRST class dressmaking. 908 Fifth-st. 220-9tp

DRESSMAKING, accordian pleating, hemstitching, button-making, infants and children's plain and fancy sewing, knitting and crocheting and hand-embroidery. Miss Eva Ingham, 1007 Thirteenth-st. Phone 2777. 276-30tp

SEWING done reasonable, shirts and children's clothes a specialty. 1709 Polk-st. 295-3tp

WE do ladies' and children's sewing, both plain and fancy Mrs Frazier and Mrs. Duckett, 2004 Kemp-blvd. Phone 3237 297-7tp

ALL KINDS of sewing, plain and fancy, children's clothes and men's shirts a specialty; also hand-embroidery and tatting Mrs. D. K. Gildewell, 1404 Lamar-st., phone 6081 297-3tp

MACHINERY AND TOOLS

FOR SALE—Pipe and casing of all sizes. We straigten and rethread pipe. Ohio Pipe & Supply Co., phone 6803-J 200 Bridge-st. 278-30tp.

AUTOS AND ACCESSORIES

FORD 1-ton truck for sale, tap and stake body. Oak-st. near Virginia. 292-7tp

NOTICE—To my friends whom I have served seven years, am now with City Auto Works. Repair any make of car, work guaranteed, fair prices. Martin Grabbe, 115 Lee-st 294-6tp

WHY buy new parts? We make the broken ones good as new. Welders of all metals, if it is metal we can weld it. Welded steel tanks made to order. Agents for Burdett welding supplies and equipment. Imperial Welding Co., 506 Ohio-ave., Wichita Falls, Texas J. D. Shearer, owner 271-tfc

USED CAR EXCHANGE

If you want to get the cash for your used auto, try our exchange department; any make of car. Phone 2412 608-10 Indiana-ave. Cochran Motor Co 283-30tc

FORD chassis, fine rubber, Hassler shock absorbers, sacrifice for $115. 1920 Ford roadster, fine mechanical condition, $250. Other bargains Deans Motor Co., 607 Ohio 295-3tp

REAL VALUES IN USED CARS.

Before buying a dependable used or rebuilt car come in and try out any of the cars listed below and then decide

Ford touring 1919 model, good tires, top, finish and a dandy motor. First check for $275 gets this bargain.

Maxwell touring, 1919 model; looks and runs like new, never been abused. A real pickup for $700.

Nash sedan; just out of paint shop and cannot be told from a new car This is a 1919 model and an excellent buy for $1500.

Jordan Playboy roadster, 1920 model painted Cobalt blue with white wire wheels This is one of the classiest roadsters in town. Originally sold for $3600, can be bought now for $2250

Dodge Touring, 1918 model; just repainted, also brand new top; tires fine, motor good. A real pickup for $850. Terms. Open all day Sunday.

MARSHALL HUFF MOTOR CO

609 Scott Street Phone 2929 296-6tc

THREE large, clean rooms, all equipped to go right in, will sell or trade furniture for car and rent the vacant rooms, close in, cool, private entrance back and front 503 Lamar 296-3tc

I HAVE a 1918 Franklin touring car in excellent condition in every way that I would like to trade for smaller car and cash My car looks and runs like new Ask for Kennedy, phone 2929. 296-6tc

1919 MODEL Nash sedan Just out of paint shop and a beauty. Fine condition mechanically. Want to trade for five-passenger touring car or roadster and cash See Rubsam, 609 Scott or phone 2929 296-6tc

FOR SALE—Buick seven-passenger newly painted last November, five good tires and brand new motor in fine condition A real bargain at $1,650 See it at People's Ice Co, Fifth and Indiana, phone 3291 296-3tp

OIL LEASES AND STOCK

WILL buy your production or anything in the oil line at full value. Submit particulars. Address P. O. box 1397. 255-30tc

IF YOU wish all of your oil run and check for same twice per month, call 2510. 279-15tp

WANTED—Will buy settled production direct from owner. For quick action give full details and price in first letter. Box 118, care Times 291-7tp

800-ACRE lease close to production Will sell all or 100 acre lots, $2 per acre If you want to buy, sell or exchange, call—

CRANE, MORSE & FERGUSON

208-10 Bob Waggoner Bldg. Phone 2152 Res phone 2607. 296-2tc

IF YOU have good leases, production, casing or drilling equipment and want to join strong organization it will be to your interest to see me. I am from the Northwest and will only be here a few days Give full particulars in first letter and phone number. Want to deal direct with owners All data strictly confidential. Box 76 care Times 296-3tp

WANTED—I have close in acreage in Electra field will give offset acreage for a string of casing and good auto suitable for oil field work; well now drilling Box 167 care Times. 296-3tp

OIL WELL MACHINERY & SUPPLIES

FOR SALE—Star 27 boiler and tools, $3,000, Star 28, boiler and tools, $4,000, both good outfits. For particulars address box 185, care Times Publishing Co 293-7tp

FOR SALE—Standard pump rig with belt and belt house, all kinds of steam engines, two new 90-foot belts; Star machines, rotary rigs We sell bargains in first class material only Three-fourths mile west of depot—Reliable Iron Works, Burkburnett, Texas 292-7tc

ONE complete standard string and tools, casing for 3,000 feet. See J. H Montgomery, basement City Nat'l. Bldg 296-7tp

FOR SALE Cheap—Near Electra, one 25-horsepower Fairbanks Morris crude oil engine. Guaranteed condition For sale cheap Phone 6348. A G. Baldwin. 297-7tp

FARMS AND RANCHES

80 ACRES of good land for sale or will trade it for car.

CRANE, MORSE & FERGUSON

208-10 Bob Waggoner Bldg Phone 2152 Res phone 2607 296-2tc

FOR SALE on easy terms at bargain prices: We have left 40 lots in Sibley-Taylor and Wiley Wyatt south side addition, will offer you special prices for thirty days. Come select your choice at once. Your fault if you get left Wiley Wyatt, owner, Westland Hotel 287-14tc

ONE OF the best farms to be found for sale. Will trade for stock of groceries

CRANE, MORSE & FERGUSON

208-10 Bob Waggoner Bldg Phone 2152 Res. phone 2607. 296-2tc

CATTLE RANCH FOR SALE.

7700 acres, running water, improvements good, near railroad, mixed grasses, blue stem predominating, terms of sale good. Address: L. S. Gaines, Glazier Texas. 289-9tp

1280 ACRES of good farm land for sale, or will trade it for Wichita property. 100 per cent tillable plains land

CRANE, MORSE & FERGUSON

208-10 Bob Waggoner Bldg. Phone 2152. Res phone 2607. 296-2tc

FOR SALE—A bargain in a five-acre tract on irrigation ditch, 1½ miles east of postoffice; good house and barn, chicken house, 1½ acres in orchard, peach and plum trees bearing. Write postoffice box 695. 294-3tp

MEXICO

Send for new folder "Farm Land Investments in Mexico." Mexico Land Syndicate, box 1302, Dallas, Texas. 298-8tp

10 ACRES of good land all under ditch, one and a half miles from town. Can be bought for a little more per acre than one year's crop. Would take good car.

CRANE, MORSE & FERGUSON

208-10 Bob Waggoner Bldg. Phone 2152. Res phone 2607 296-2tc

WANTED to Trade For a five business, grocery preferred, in any good town in Northwest Texas; three hundred acre highly improved farm. No small proposition considered

WICHITA LOAN & REALTY CO.

Basement City National Bank Bldg. Phone 3349. 296-2tc

IMPROVED CITY PROPERTY

FOR SALE—Direct from owner, five-room modern house, half block off pavement; Floral Heights. Phone 5338. 291-14tc

FOR SALE—Dandy 5-room bungalow on Monroe-st., hardwood floors, built-in features, best buy on the street; $7,500. Call owner, 3258 or 5845 295-31p

NOTICE—I have a dandy good late model Cadillac 8 car to put in on residence as first payment. call me Monday morning at 5605. B Kollman 296-2tp

FOR SALE—One thousand dollars buys three-room house, close in if you act now, some cash with payments R. J. Claypool, 713 Seventh-st Phone 2337. 296-5tc

FOUR-ROOM house on good street, $2000, $250 cash, easy terms on balance.

CRANE, MORSE & FERGUSON

208-10 Bob Waggoner Bldg. Phone 2152, residence phone 2607 296-2tc

WE BUY and sell vendor's lien notes. Have several thousand cash available at present. H. S Moss & Co., 522 Waggoner Bldg. Phone 2961 296-2tc

SIX-ROOM modern home close to pavement for sale, will take good car as first payment, balance like rent.

CRANE MORSE & FERGUSON

208-10 Bob Waggoner Bldg. Phone 2152, residence phone 2607 296-2tc

MONROE-st lots on pavement, make me an offer; might consider car a part payment: terms. Owner, 522 Waggoner Bldg Phone 2961. 296-2tc

BEST BUY in the city, 5 rooms with breakfast room, French doors, garage and servant quarters, on Tilden-st., 50 feet from pavement, corner lot, north and east front, best neighborhood in the city. If you are looking for a bargain and real desirable property you will buy this at $6500, terms. Owner, 522 Waggoner Bldg. Phone 2961 296-3tc

NEW 5-room modern home, garage, good street, $500 cash, balance like rent.

CRANE, MORSE & FERGUSON

208-10 Bob Waggoner Bldg. Phone 2152; residence phone 2607. 296-2tc

FORCED TO SELL.

Excellent home on Ninth-st., five rooms and breakfast room, corner lot, garage and servant room; fine place but must go. Phone 2167 296-1tp

FOR SALE by Owner—A dandy five-room bungalow at 706 Harrison-st. for $2,500, Small cash payment, balance like rent. If you want a bargain, look this up. 296-1tp

FOR SALE at Sacrifice by Owner—Six-room strictly modern house. Two pairs French doors, oak floor, sleeping porch and built in features. Garage and servants' house. Easy terms; phone 6339 296-3tc

FOR SALE—On Lucile-st., five-room, strictly modern cottage; hardwood floors, breakfast room, sleeping porch, garage and solid driveway; rock-bottom price and excellent terms. Will consider trade

WICHITA LOAN & REALTY CO

Basement City National Bank Bldg. Phone 3349 296-2tc

WILL accept best offer on modern five-room bungalow Floral Heights. Must sell this week, leaving town. Part terms No trade considered H. B. Morris, 2213 Eighth-st.; phone 6416. 296-5tp

WE HAVE our own car to show property See us when you decide to buy, rent or sell property in Wichita Falls, C. B. Haynie & Co., 203-5 Bob Waggoner-bldg ; phone 3049. 296-7tp

N. O. MONROE

REAL ESTATE

"An Established Realty Firm"

HUFF AVENUE

A north front strictly modern seven-room home, $12,500. The floors in this house are hardwood throughout, has good servant house and garage. We will handle a cheaper home that is priced worth the money in on this place.

$11,000.00

Buys an east front consisting of six rooms, is on a corner lot with the pavement down the side; also across the front of the property. This is an exceptionally nice place for the money and could not help but please anyone desiring such a home.

NINTH STREET

75-foot frontage on the pavement at a sacrifice If in the market for a good home with lots of room and nice shade trees, on the pavement, investigate this property.

ON THE PAVEMENT

An east front consisting of five nice size rooms, besides a breakfast room, $8500. This place is an exceptionally nice home for anyone desiring a place of this size, has maple floors throughout the house, every built-in feature that could be desired, is on the pavement and will be ready for occupancy on the tenth Will handle, if desired, exceptionally good terms on this place.

CLOSE IN

A strictly modern five-room house on a full width and full depth lot within one block of the Austin school, completely furnished throughout with exceptionally nice furniture, $6,000.

NEAR THE HIGH SCHOOL

On a corner lot a new house consisting of five nice size rooms, besides a breakfast room, has garage and driveway, $7500 This place has hardwood floors and every built-in feature that could be desired.

TENTH STREET

A two-story home consisting of eight rooms with hardwood floors throughout the first floor, has every built-in feature that could be desired and can be bought for $11,000. This place is situated between Bayles and the business district and is an exceptionally nice home for any one desiring such a place.

FLORAL HEIGHTS

We have several new five-room houses with garage and driveway complete we can sell for $6750 with $1,000 cash and the balance monthly payments like rent.

FARM LANDS

We have one tract of land consisting of 400 acres within six miles of Wichita Falls This land is practically all good Wichita valley agricultural land. Will trade for town property if the property is priced as this land is.

We also have one tract consisting of 200 acres that is lying directly east of town in the Wichita Valley. This land is priced far below its real value, will trade it for town property, either residence or business.

We have several other tracts of land varying in size Will be glad to furnish you description if you have town property that you wish to trade for land.

A NICE HOME

If a nice home in Wichita Falls, bought at a price that you cannot help but feel that you bought it at a bargain, is your desire, we only ask that you call on us, as it matters not to us whether we have, as is termed by some, a boom or not we are continuously in the business, as we have been for years past and always in position to offer you property that is priced right.

N. O. MONROE

220 First Nat'l Bank Bldg.

Phones: 2454 - 2953

If You Want to Buy or Sell

City Real Estate or Farm Property

—SEE—

Stehlik & Baker

222-224 Bob Waggoner Bldg.

PHONE 2331

Agents for S A & A P Ry Co. lands between San Antonio and Corpus Christi.

NEWSPAPERARCHIVE®

WOUND INFLICTED BY OFFICER FATAL TO MAN AT BURKBURNETT

A man known as Jimmie Smith of Bridgetown died in the Martin hospital at Burkburnett Sunday afternoon as the result of a wound sustained when he was shot by Deputy Constable L. S. Brannon Saturday night. It is stated that Smith endeavored to make his escape after he had been arrested, when the officer shot him.

Immediatly upon information that the man had died Brannon was charged with murder, but was released after perfecting bond.

According to the story told, Brannon and Constable Shad Lane were in Bridgetown Saturday night when Smith and another man got into a fight. The arrest followed, and when the man was endeavoring to get away the officer fired.

The bullet entered the left side of the back and was removed from the abdomen. The injured man was rushed to the hospital at Burkburnett, where he died.

MELLON'S APPOINTMENT IS VIEWED WITH FAVOR BY LOCAL OIL OPERATORS

The belief that the appointment of Andrew W. Mellon of Pittsburgh as secretary of the treasury will bring relief to oil men on income tax matters is expressed by several local operators. Mr. Mellon, who owns a large majority of the Gulf company's stock, is experienced in the oil business, and, knowing the problems and intricacies of that industry, will, it is thought, be reasonable in such rulings as affect income taxes and oil.

Local oil men point out that a large part of their income tax troubles are due to the treasury department rulings rather than to the law itself, and these rulings have been unfavorable to the oil men in almost every instance. With an experienced oil man at the head of the treasury department, they are hopeful for more consideration than they feel has been shown them in the past.

Mr. Mellon has visited Wichita Falls on several occasions, looking after the interests of his company in the southwest.

Mr. Mellon is not the only cabinet member in which Wichitans can feel a personal interest. Herbert Hoover, secretary of commerce, has several acquaintances in Wichita Falls, among them J. G. Culbertson of the Wichita Motors company, who has been associated with Mr. Hoover in the foreign trade finance corporation of which both are members.

WHEAT IS LOOKING FINE ACCORDING TO REPORTS FROM FARMERS OF COUNTY

The condition of wheat in this vicinity is decidedly favorable, according to reports from a number of sources. The warm weather, following the good season which was put in the ground by rain and snow, has benefited wheat greatly, and is thought to have largely checked the depredations of the green bug, which appeared in some parts of the county a few weeks ago.

With warm weather, it is believed, the propagation of this pest is hampered, while such weather is favorable to the green bug's arch enemy, the lady bug, which combats the wheat destroyer most vigorously.

There is no immediate need for moisture, farmers say, on account of the good season already in the ground.

"ANOTHER CHANCE" IS PASSED UP BY YOUTH, FACES LONG TERM

W. H. Hill, a young man who was given a five-year suspended sentence in the 30th district court last fall on the charge of theft over $50, was returned to the county jail here Sunday following his arrest and conviction at Vernon.

He was found guilty there of the charge of burglary and sentenced to six years in the penitentiary. Deputy Sheriff Dakan brought the young man back here, where he will be sentenced to serve the five years assessed by a jury.

It is statd that officers from another county will come for him in a few days, as he is wanted there on a felony charge.

JOY RIDERS DRIVE CAR OFF BRIDGE NEAR LAKE, MAY HAVE BEEN INJURED

Grief overtook the joyriders who Saturday night took the Cole car of E. E. Pryor from near the corner of Ninth and Scott. Sunday morning the machine was found in a slough back of the insane asylum buildings on the south lake road. It had evidently plunged off the wooden bridge when its driver failed to successfully negotiate the turn in the road there.

The car was overturned in about two feet of water and it was thought at first that some of the occupants had been killed, but no evidence of this could be found. Footprints in the vicinity indicated that three people, one of them a woman, had been in the car.

With considerable difficulty the car was righted and pulled back onto the road. It was badly damaged, but not beyond possibility of repair.

Rumors of a tragedy at the scene drew many autoists to the place Sunday afternoon.

IS INJURED IN ACCIDENT ON LAKE ROAD SUNDAY

Myrtle Lay, daughter of City Patrolman B. W. Lay, was painfully injured late Sunday afternoon when an automobile in which she and a party of friends were riding ran off an embankment on the lake road and turned over. Miss Lay was cut about the back and shoulders and was also considerably bruised. She was taken to the Wichita General hospital and given medical attention.

None of the other members of the party were said to have been severely injured. A man named Parker, who was driving the car, was reported to have been slightly hurt, but he was able to go to his home without assistance.

Losing control of the machine while attempting to slow down its speed was assigned as the cause of the accident. The car was considerably damaged.

PROTESTS ARE MADE ON STORE NEAR HIGH SCHOOL

Reports that work was about to start on a store building near the high school caused vigorous protests to be filed Monday morning by school authorities and individuals residing in the neighborhood. City officials were prepared to prevent work being started until the necessary permits are obtained; such permits cannot be issued unless it is shown that those residing in the neighborhood do not object.

Whatever the Doctor Says Baby Should Have, We've Got

Everything that it takes to get the little one started right can be obtained here. Milk and food preparations of all worthwhile kinds, Educator rings, nursing bottles and nipples, and a general and complete line of nursery necessities—not overlooking some of the standard books about raising 'em.

PALACE DRUG STORE

ONLY THE BEST — FREE DELIVERY

ONE MIXER STARTED IN PAVING ROAD TO IOWA PARK MONDAY

The large concrete mixer stationed just west of the tracks outside the city limits on the road to Iowa Park was started Monday morning. Potts & Prentice, contractors, stated that the second mixer, located four miles west on the road would be started not later than Wednesday.

A sufficient amount of material was on hand Monday morning to start the one mixer and the stone quarry and sand contractors have stated that they will be able to supply the material as fast as it will be used.

Don't fail to see W. L. Dilliard, the candy man, for low prices on candy during the Style Show. 617 Indiana avenue. 297-4tp

TWO MORE MEN ARE ARRESTED ON CHARGE OF ROBBING PEDDLER

Two more men have been arrested by Deputy Sheriff Windham and Deputy Constable Turnham in connection with the robbing of Ollie Mahud, the Assyrian peddler who had all his clothes and money taken from him in a rooming house at Newtown last week.

Toughey MacWilliams and Mr. and Mrs. L. C. Mills were arrested the same night that the robbery was reported and following a preliminary hearing MacWilliams and Mills were placed under bond of $2,500 each and Mrs. Mills under a $1,000 bond.

Mrs. Mills testified at the hearing that a man by the name of "Society Tom" and another "Shorty" had committed the robbery. Upon her description Tom Gaige and W. D. Wheeler were placed under arrest charged with robbery.

PRESBYTERIAN CHURCH EMPLOYS ASSISTANT PASTOR

Rev. C. C. Dooley on Sunday began his work as assistant pastor of the First Presbyterian church, to which position he was recently elected by the membership. Mr. Dooley, who is a graduate of Trinity University, comes to Wichita Falls from Merkel. He will have especial charge of the various young people's activities in church work.

Times Want Ads Bring Results.

Oechsner & Landy
Electrical Contractir
and Repairs
3671——— Phone —

DR. SCHULTZ
The Only Exclusive Specialist in Chronic, Nervous and Special Complications and Diseases of Women, Scientifically Treated.
Room 3, Over Kruger's New Jewelry Store
[illegible] Eighth St. Phone 6990.

For Good Kodak Results
Use Eastman Supplies and have your finishing done here. Twenty-four hour service. Mail orders given prompt attention.
Winston Drug Store
Phone 3083 — 704 Indiana Ave.

Ruth Robertson King
PARLOR MILLINERY
Remodeling a Specialty
Phone 2433. — 1210 Filmore St.

QUICK ASSETS
are easily obtained at a very low cost by taking a life policy with the
Southwestern Life Insurance Co. of Texas
See us today for rates. Tomorrow may be too late.
Williams-Dwyer Co.
General Insurance
523-525 American Nat'l Bank Bldg.
Phone 3226.

Fire, Theft, Collision, Property Damage, Liability—we protect you thoroughly and safely.
We Write All Lines of Insurance
CRANE-MORSE Co
208-10 BOB WAGGONER BLDG
REAL ESTATE — INSURANCE

Prevention Is Part of Our Task
—Practically every serious eye-trouble can be readily prevented, if you act at the first sign of trouble.
—Don't be in doubt about your eyes. A prompt examination enables us to prevent eye-troubles—and that's far better than curing them.
Art Jewelry Co.
OPTICAL PARLOR
Eight Street and Indiana

Strength That Isn't Told in Figures

This bank is rated, in figures, as one of the strongest in Texas—but strength wherein it takes most pride is that which comes from the good-will of the many who have learned of its ability to serve them best.

The First National Bank
Established 1884 — Indiana at Eighth
"THE CONVENIENT BANK"

OFFICERS
W. M. M'GREGOR, President
C. W. M'CUTCHEN, Active Vice-President
F. M. GATES, Vice-President
W. D. CLINE, Vice-President
.. R. BUCHANAN, Active Vice-President
CARTER M'GREGOR, Cashier
J. R. HYATT, Assistant Cashier
A. M. MILLER, Assistant Cashier
W. C. M'CUTCHEN, Assistant Cashier

YOUR EARNINGS—The dollars you earn would be glad to earn for you. They'll either leave you for good or net you profit—it's your choice.
—If you want your earnings to earn for you, start a Savings Account here—4% interest compounded semi-annually—ample resources to protect your account.
Security National Bank
"The Bank of Dependable Service"
EIGHTH AND OHIO

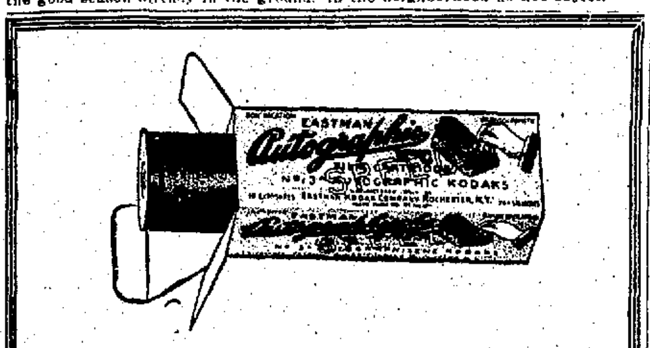

Leave Us Your Films To Be Developed
TWENTY-FOUR (24) HOUR SERVICE
WE ARE AUTHORIZED AGENTS FOR EASTMAN KODAKS AND SUPPLIES
Wilford Harrison Drug Co.
THE STORE AHEAD
American National Bank Bldg.
Phones 5009-5742 — 709-11 Eighth St.

A FRIEND IN NEED
A DOLLAR IN THE BANK IS A FRIEND IN NEED
THE TIME OF NEED MAY COME AT ANY MOMENT
HAVE YOU THIS FRIEND?
This institution welcomes the workingman and woman. The welcome is to you—not to your money. One dollar opens your account here and every day it is in our Interest Department it earns you at the rate of 4%.
AMERICAN NATIONAL BANK
"The Bank of Service" — CORNER EIGHTH AND INDIANA
Wichita Falls, Texas

COURTESY — CONFIDENCE
Not a Copper Cent Ever Lost by Depositing in a
GUARANTY FUND BANK
WICHITA STATE BANK & TRUST CO.
Safety Deposit Boxes For Rent—$3.00 PER YEAR
BOB WAGGONER (CLINT WOOD) BUILDING
SERVICE — SECURITY

NEURO-OPHTHALMOLOGY
Some reasons why we are so enthusiastically in favor of the system of Ocular Therapy, known as Neuro Ophthalmology, as compared with other systems of Ophthalmology or eye care and fitting or applying glasses.
We are familiar with both the old or Orthodox system as well as the newer and more advanced system, and having had many years of experience in the application of both, we have no hesitancy in declaring that the standards of the system known as Neuro-Ophthalmology are the highest known to the science of fitting glasses, taking care of the vision, straightening crossed eyes, etc.
KRUGER JEWELRY COMPANY
FRED GOSS
Neuro-Ophthalmologist and Optician In Charge.
608 EIGHTH STREET — WICHITA FALLS, TEXAS

FOR PLUMBING
Phone 3644
All Work Guaranteed
DAVID BLACK

ALEMITE
LUBRICATING SYSTEM
SEE
RANDLE AUTO SUPPLY CO.
306 SCOTT AVENUE

CIRCULAR LETTERS
Multigraphing, Addressing, Mailing, Mimeographing, Map Reproduction, Typewriting
WICHITA MULTIGRAPHING CO.
Phone 3246, Exchange Nat'l. Bank Bldg., 708½ Seventh Street.
WICHITA FALLS, TEXAS

RESOLVED
THAT I WILL SAVE A PART OF EACH WEEK'S SALARY—
—A Liberty Bell Bank will help you open a Savings Account —and get one free.
State Trust Company
706 EIGHTH STREET
R. E. HUFF, President — W. F. WEEKS, V.-Pres.
WM. E. HUFF, V.-Pres and Treas.

Sound Insurance
Insurance to give protection must be backed by companies with large capital, surplus and reserves. It takes sound companies to stand the test.
LOWRY, FINCH & BELCHER
Successors to PATTERSON, REESE & PROTHRO
"Established 1888"
Down Stairs Bob Waggoner Bldg. — Phone 5087

F. A. AND C. H. BLACK
CHIROPRACTORS
812 Commerce Bldg. — Telephone 2599

Leland R. Stewart — John O. Andree
Stewart-Andree Co.
Storage—Washing—Greasing
Gasoline—Oil—Accessories
TELEPHONE 3281
808 Lamar Avenue

Drs. Hampshire & Hoover
Practice Limited To
Skin and Venereal
216-222 Bob Waggoner Bldg.
PHONE 2619

TIMES WANT ADS GET RESULTS. TRY 'EM!

NEWSPAPERARCHIVE®